

PARENT PARCEL: 04-00-001-103-048

CHILD PARCEL: _____

13-02772-A

STARTING POINT: INTERSECTION OF C/L OF CASE RD. AND C/L OF EVERGREEN DR.

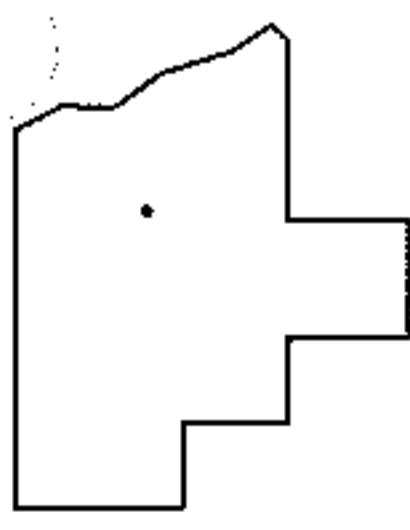
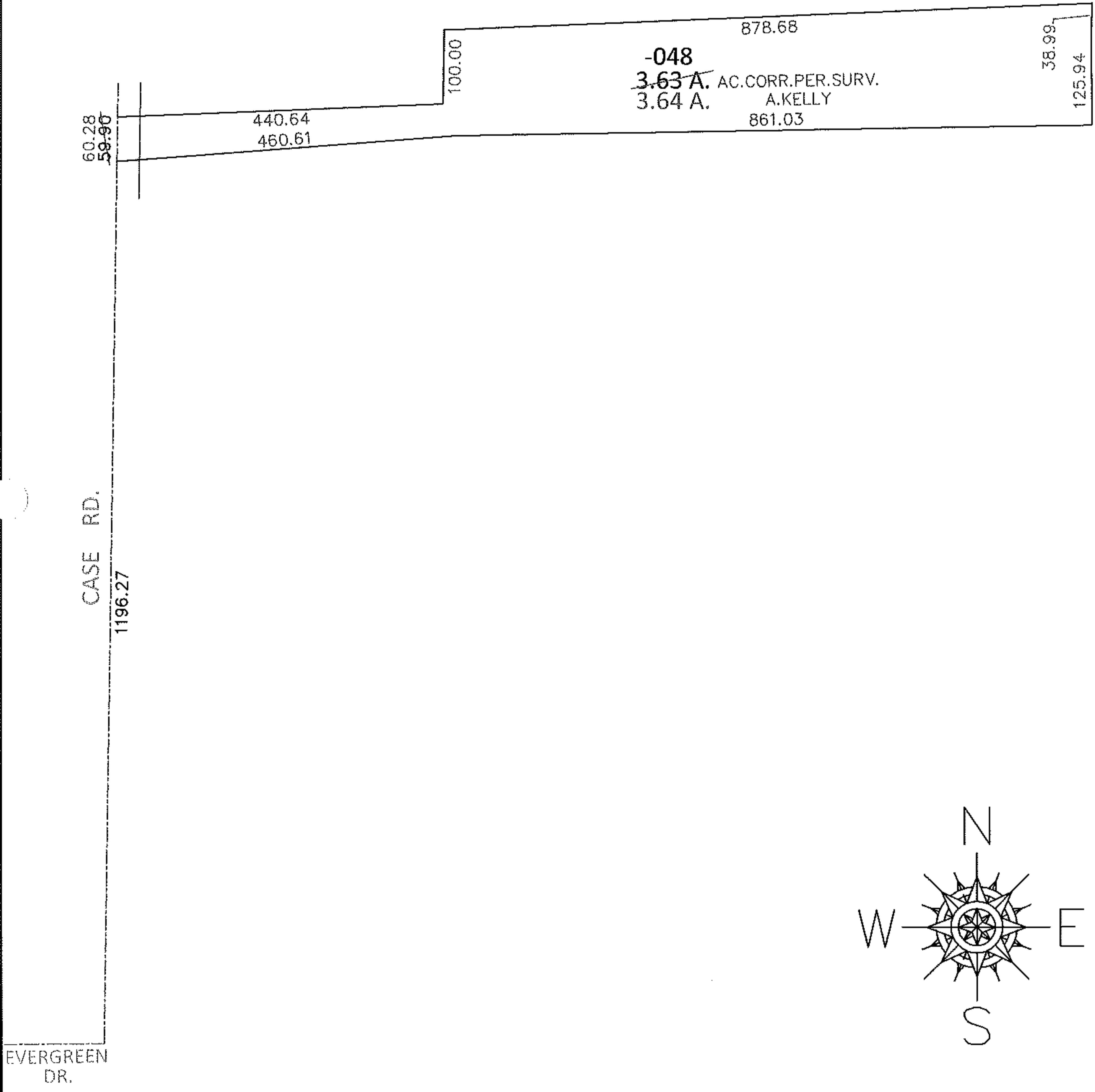

SPLITS/DEEDS PROCESSED

LORAIN COUNTY TAX MAP DEPARTMENT
226 MIDDLE AVE. ELYRIA, OHIO

SURVEYED BY: AMY M. KELLY

CLOSURE: .01:10,000

MAP PAGE(S): 4-00-001-B

APPROVED BY: RRM DATE: 8-5-13

SCALE: 1"= 200 PRIOR INST.: 20100335841