

PARENT PARCEL: 19-04-003-000-013, -012

CHILD PARCEL: 19-04-003-000-029 THRU -032

STARTING POINT: CENTERLINE OF WHITEHEAD RD & MEDINA-NORWALK RD

09-02767

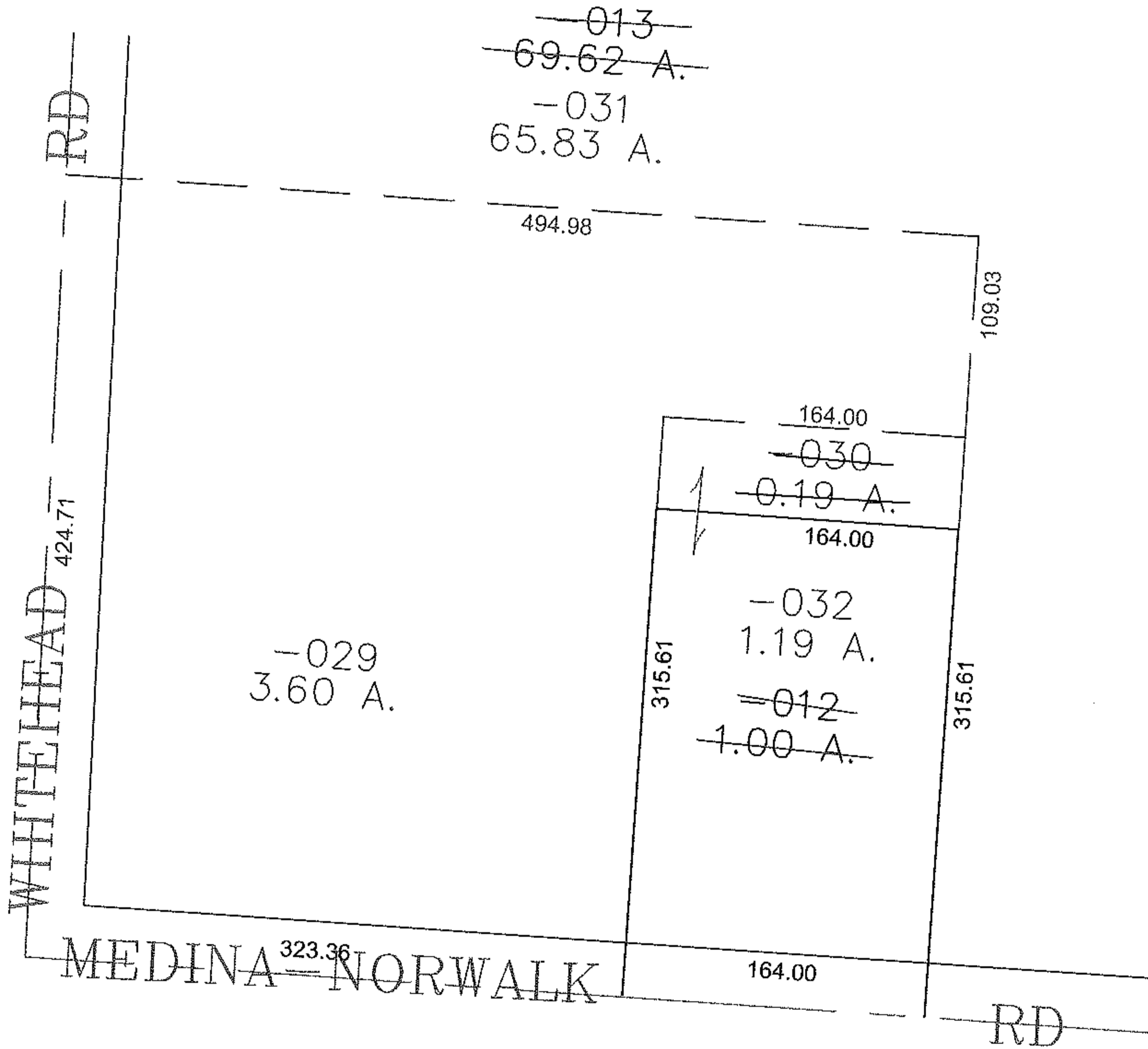
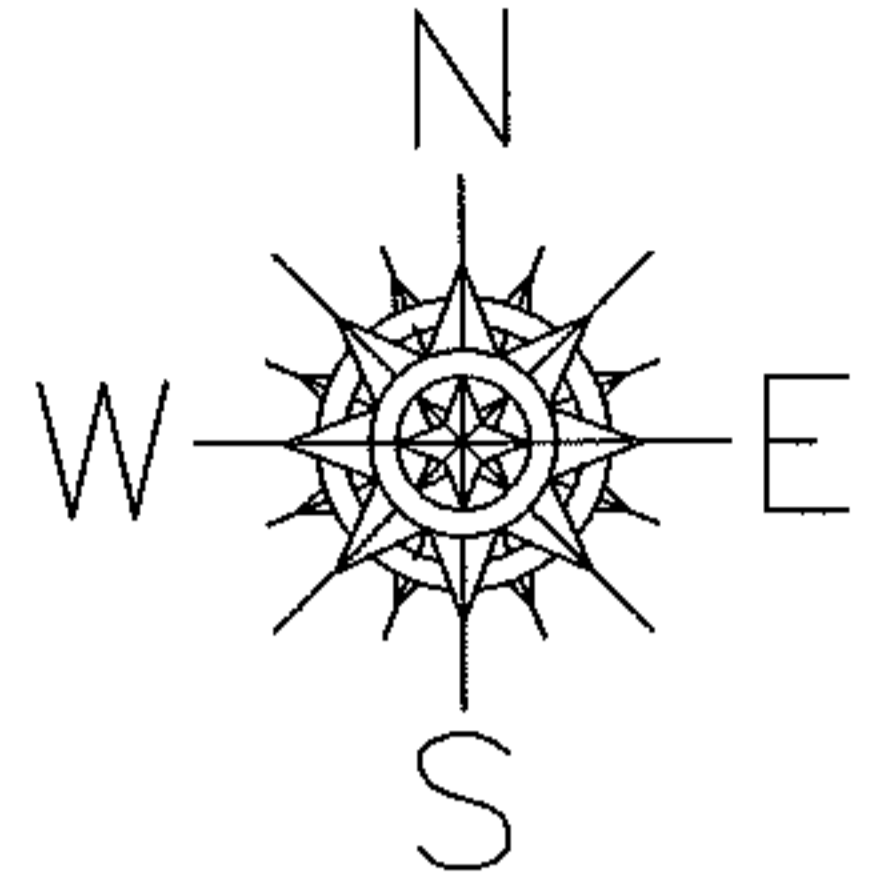

SPLITS/DEEDS PROCESSED

LORAIN COUNTY TAX MAP DEPARTMENT  
226 MIDDLE AVE. ELYRIA, OHIO

SURVEYED BY: RICHARD CARLSON

CLOSURE: 0.00 : 10.000

MAP PAGE(S): 19-04-003-C, D

APPROVED BY: JAH DATE: 11-18-09

SCALE: 1" = 100 PRIOR INSTRUMENT: OR 185/694