

PARENT PARCEL: 01-00-002-105-083, -107 THRU -110

CHILD PARCEL: 01-00-002-105-115 THRU -117

13-02764-C

STARTING POINT: INTERSECTION OF SOUTH LINE OF EDGEWATER BLVD. AND WEST LINE OF HARCOURT RD.

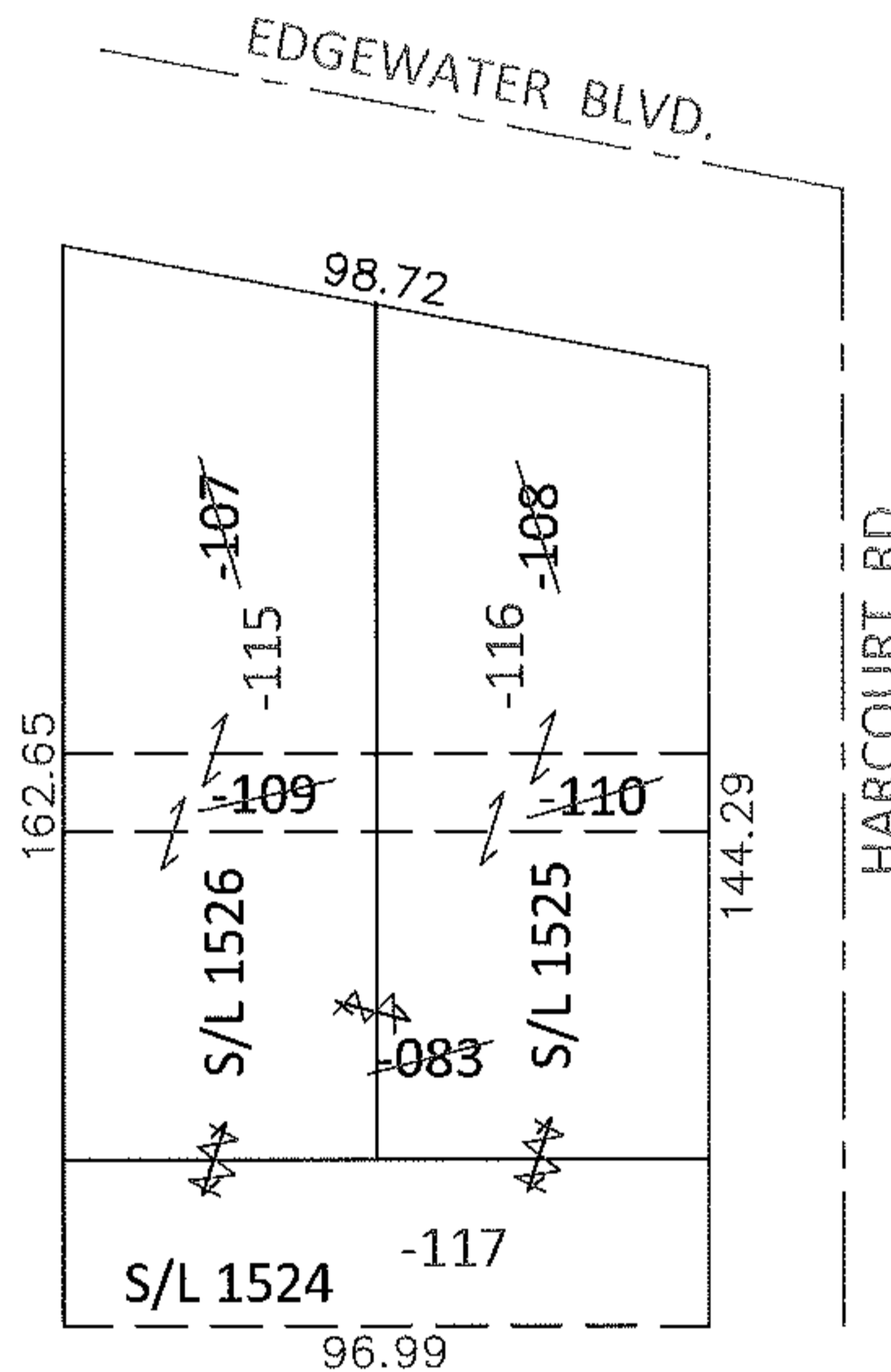
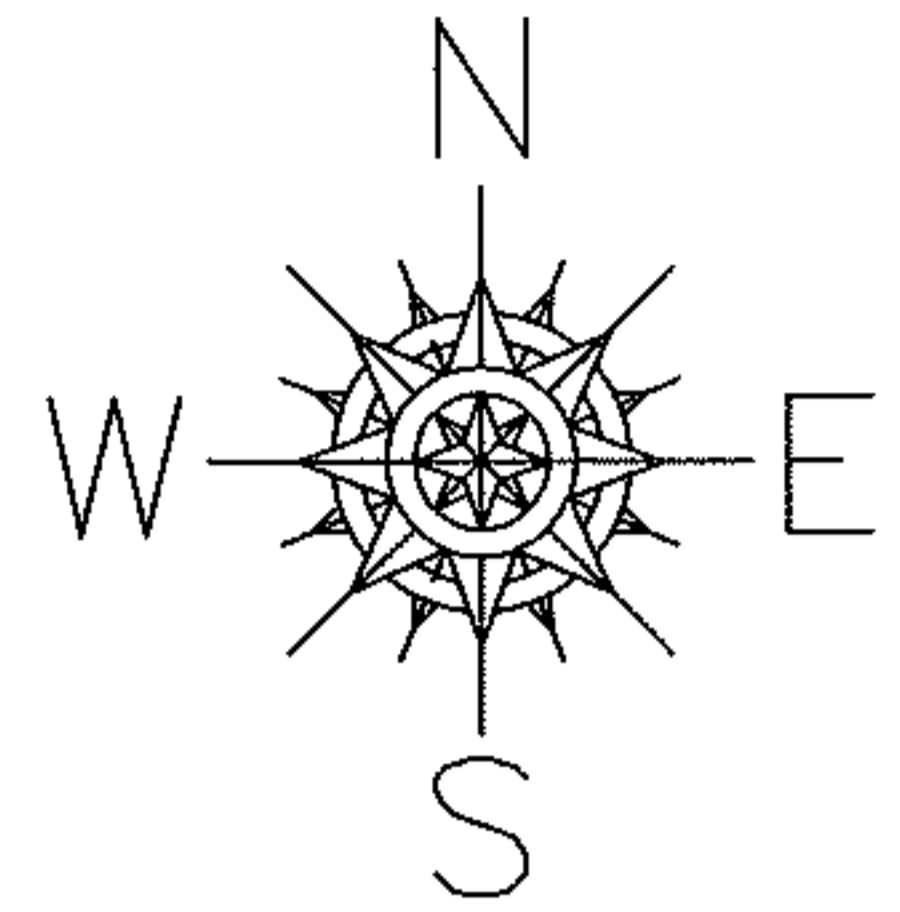

PARCEL RECONFIGURATION

01-00-002-105-115
47.83 X 137.65

01-00-002-105-116
50.89 X 119.29

01-00-002-105-117
25 X 96.99

PER SURVEY BY JOHN R. ALBAN

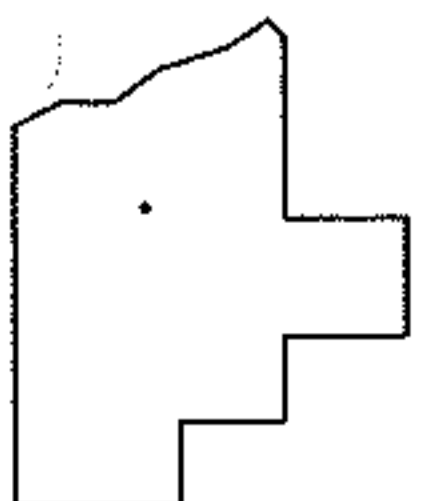

SPLITS/DEEDS PROCESSED

LORAIN COUNTY TAX MAP DEPARTMENT
226 MIDDLE AVE. ELYRIA, OHIO

SURVEYED BY: JOHN R. ALBAN

CLOSURE: .01:10,000

MAP PAGE(S): 1-00-002-A

APPROVED BY: RRM DATE: 7-23-13

SCALE: 1"= 50' PRIOR INST.: 20130457013