

PARENT PARCEL: 04-00-011-108-047, -050

CHILD PARCEL: 04-00-011-108-163 THRU -165

STARTING POINT: CENTERLINE OF STONEY RIDGE RD & O.L. 11

09-02760

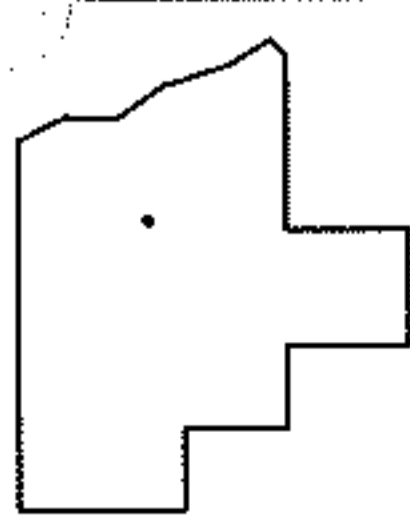
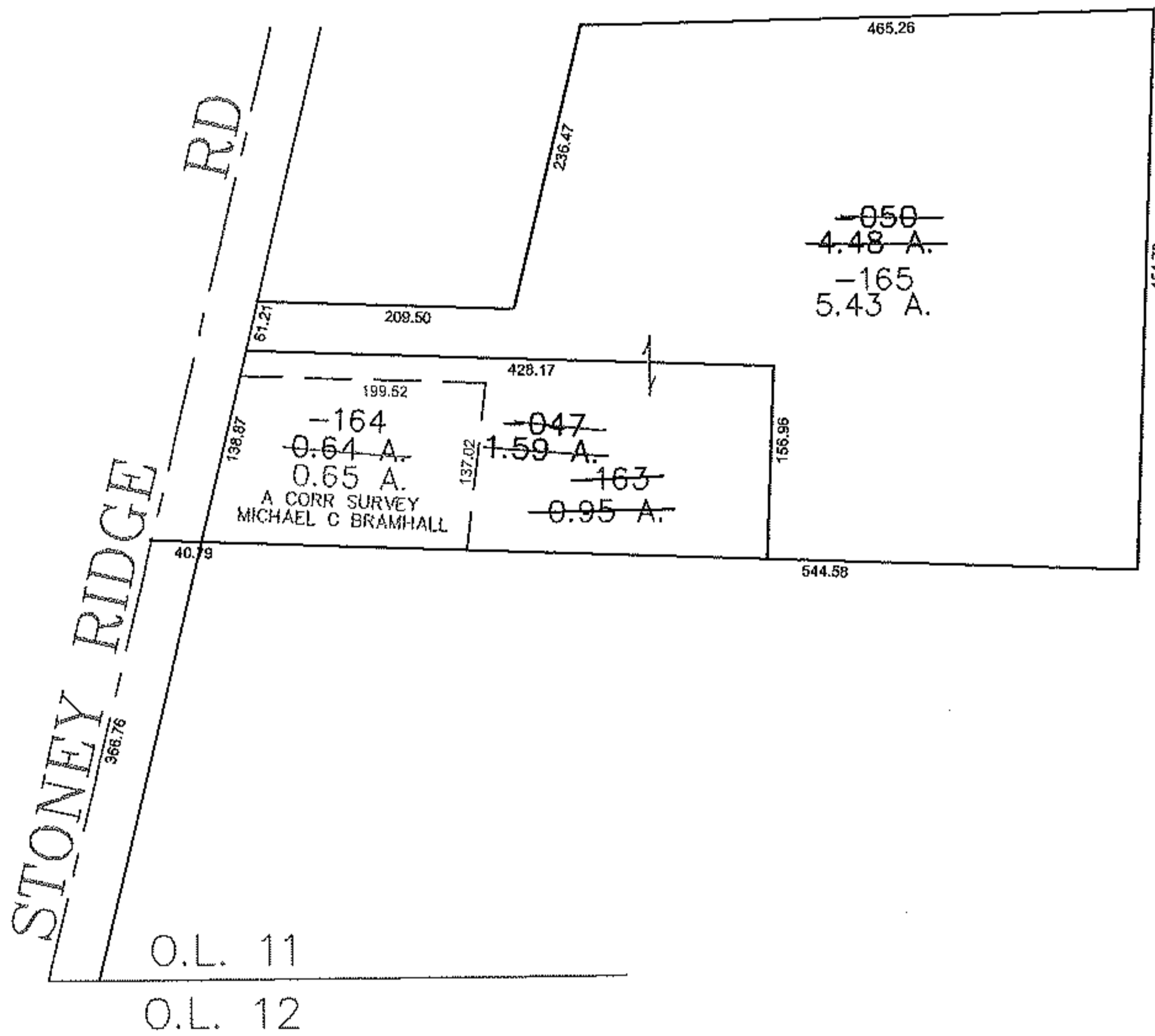
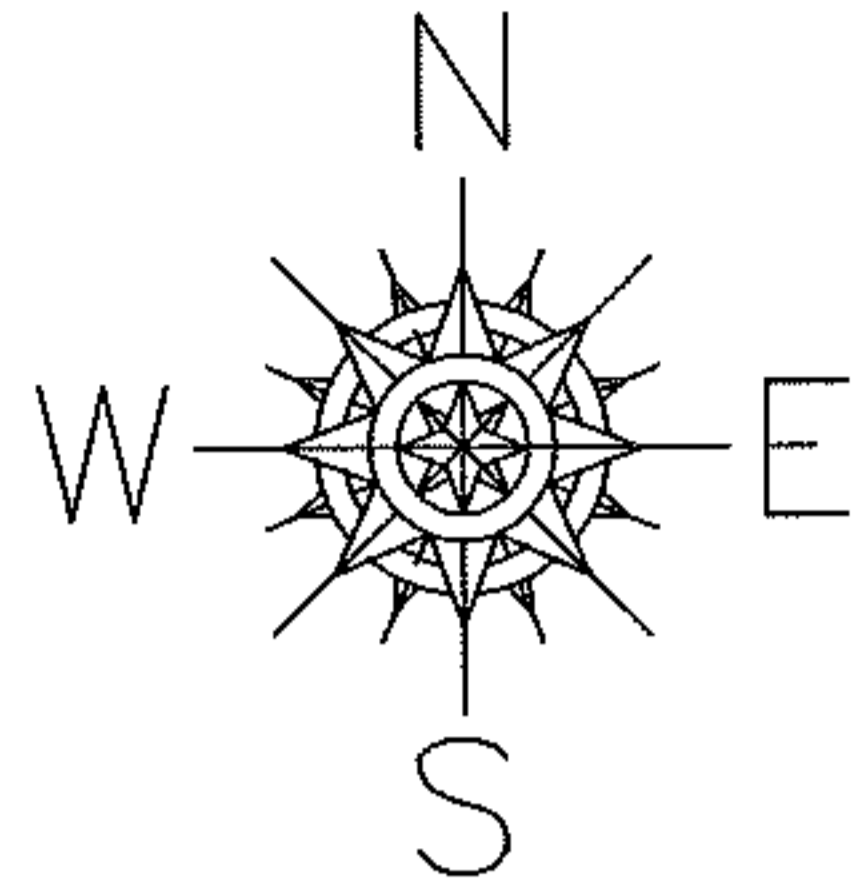

SPLITS/DEEDS PROCESSED
 LORAIN COUNTY TAX MAP DEPARTMENT
 226 MIDDLE AVE. ELYRIA, OHIO

SURVEYED BY: MICHAEL C BRAMHALL
 CLOSURE: 0.00 : 10,000
 MAP PAGE(S): 04-00-011-H
 APPROVED BY: JAH DATE: 10-28-09
 SCALE: 1" = 200' PRIOR INSTRUMENT: DV XXXX/XXX