

RASTER

PARENT PARCEL: 01-00-022-104-009, -010, -012

CHILD PARCEL: 01-00-022-104-046

STARTING POINT: CENTERLINE OF CLAUS RD & ARNDT ST

09-02758

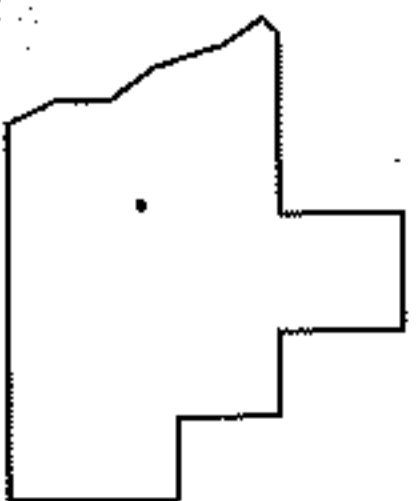
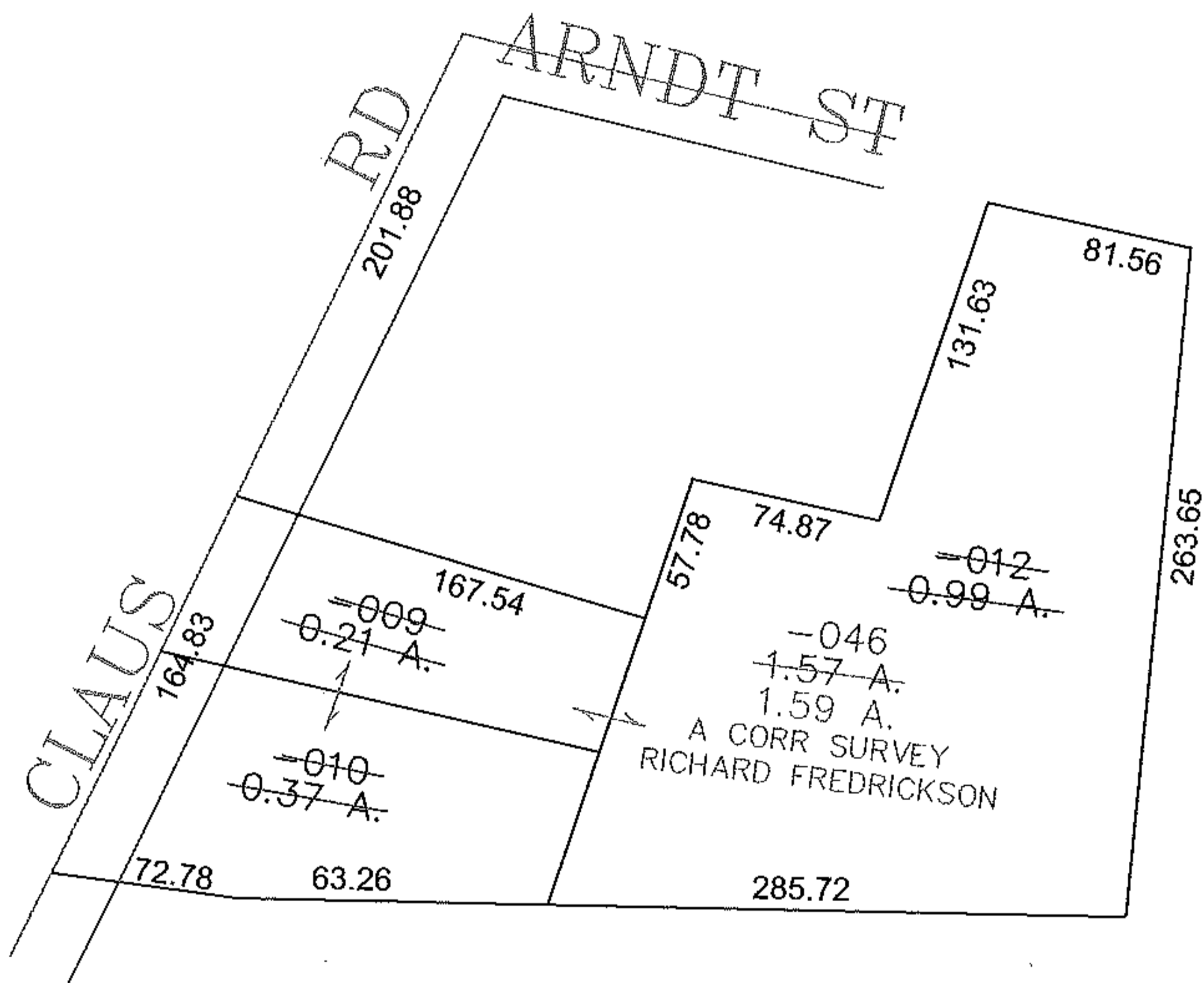
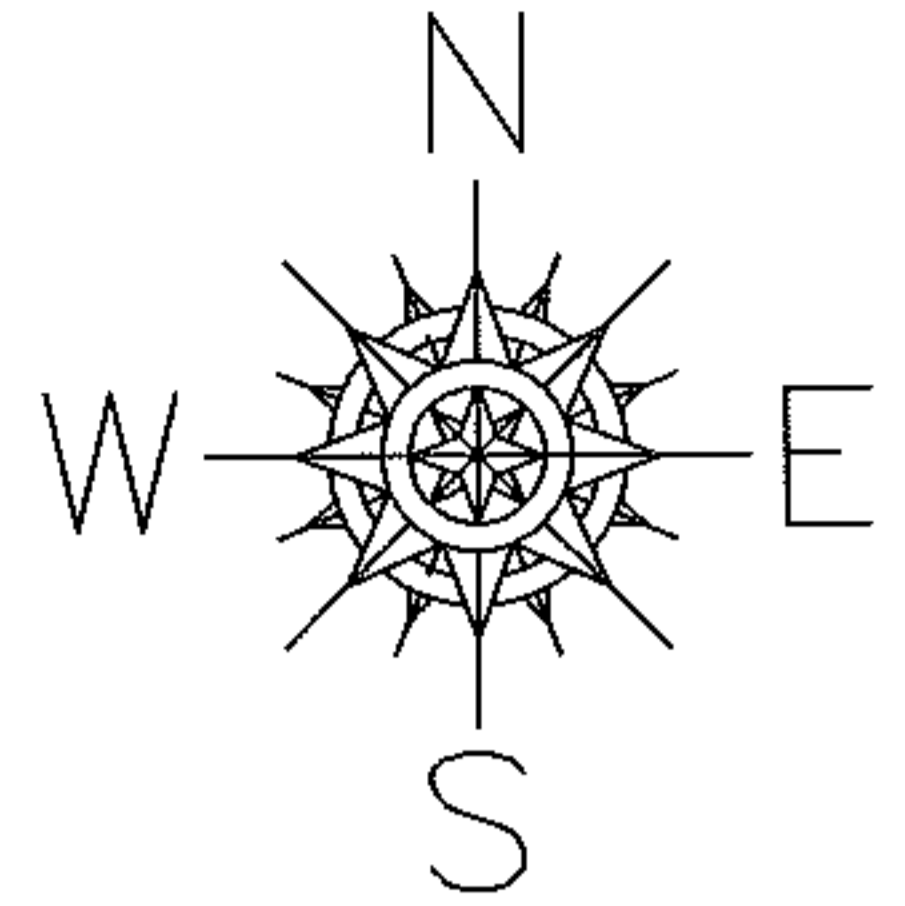

SPLITS/DEEDS PROCESSED

LORAIN COUNTY TAX MAP DEPARTMENT
226 MIDDLE AVE. ELYRIA, OHIO

SURVEYED BY: RICHARD FREDRICKSON

CLOSURE: 0.00 : 10,000

MAP PAGE(S): 01-00-022-A

APPROVED BY: JAH DATE: 10-26-09

SCALE: 1" = 100 PRIOR INSTRUMENT: DV 1398/537