

PARENT PARCEL: 10-00-005-105-019

CHILD PARCEL: \_\_\_\_\_

13-02758-D

STARTING POINT: AT A SURVEYOR NAIL FOUND AT MOST EASTERLY CORNER OF LAND CONVEYED TO CHARLES E. & LORENE E. MELDRUM (OR 631/616)

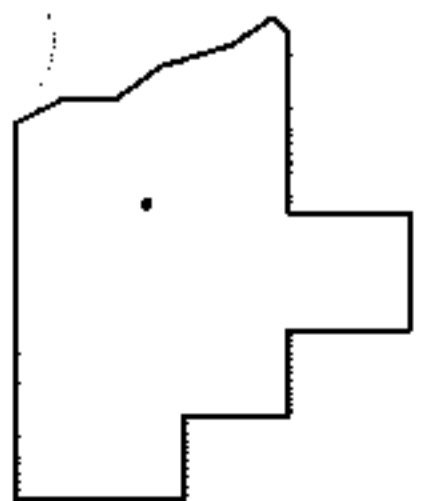
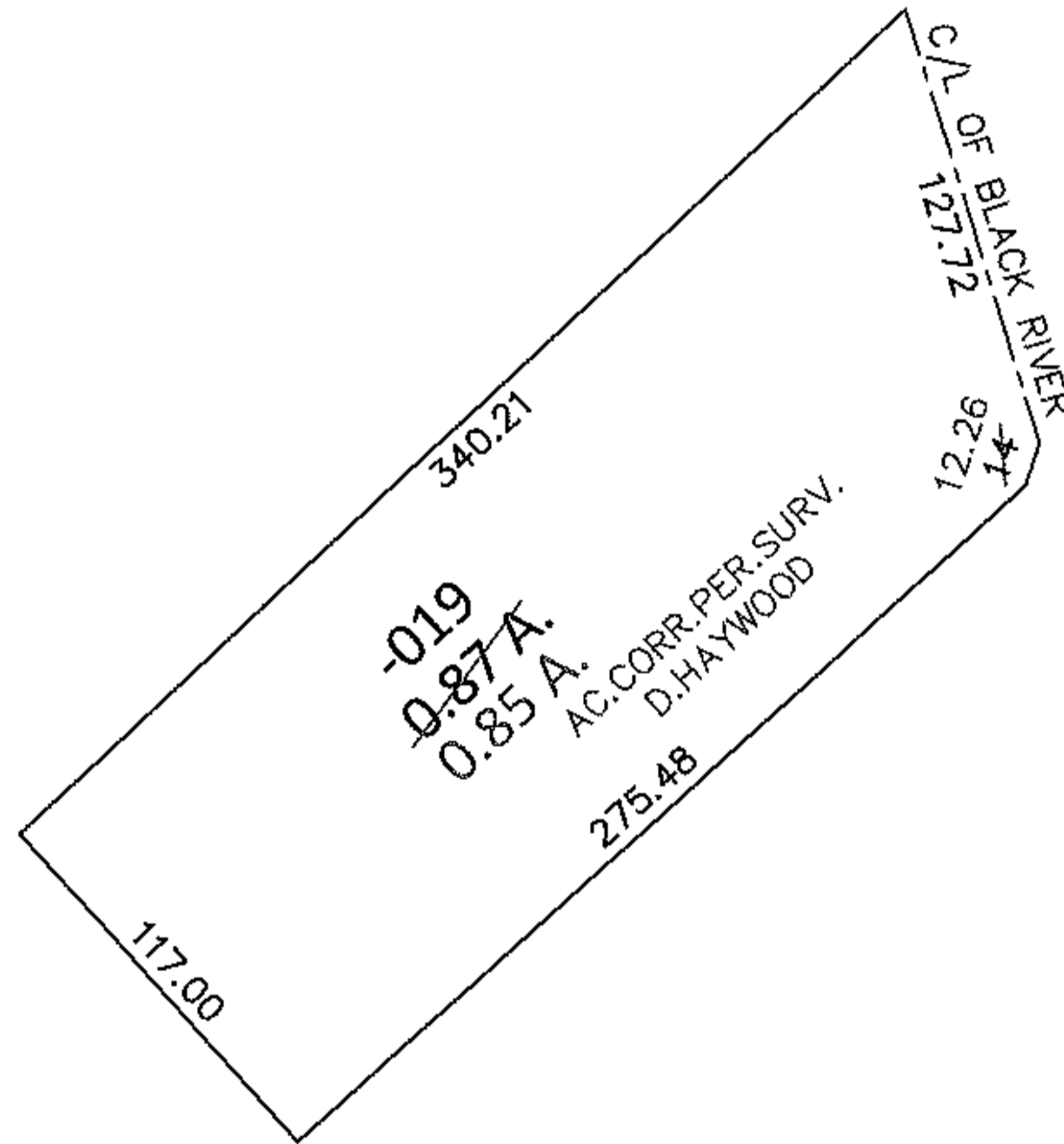
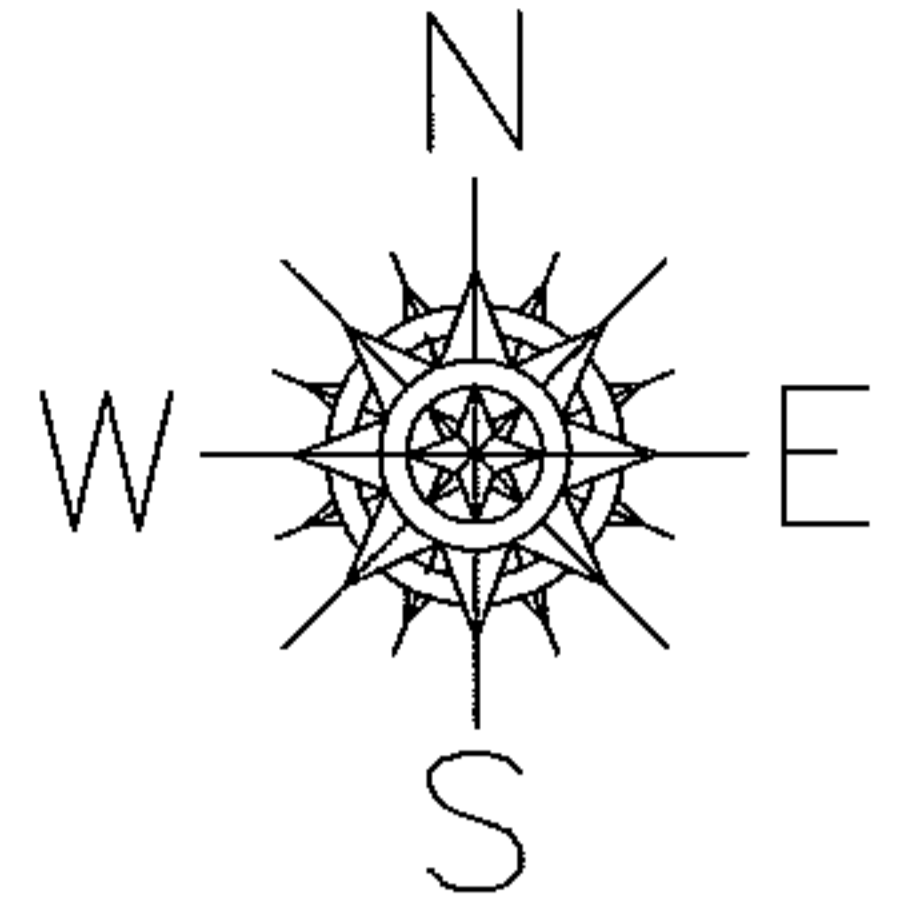

**SPLITS/DEEDS PROCESSED**

LORAIN COUNTY TAX MAP DEPARTMENT  
226 MIDDLE AVE. ELYRIA, OHIO

SURVEYED BY: DALE R. HAYWOOD

CLOSURE: .01:10,000

MAP PAGE(S): 10-00-005-E

APPROVED BY: RRM DATE: 7-9-13

SCALE: 1"= 100 PRIOR INST.: 20110380221