

RASTER

PARENT PARCEL: 11-00-098-000-210, -022, -023

CHILD PARCEL: 11-00-098-000-212, -213

STARTING POINT: CENTERLINE OF BARRINGTON DR & KENSINGTON DR

09-02757

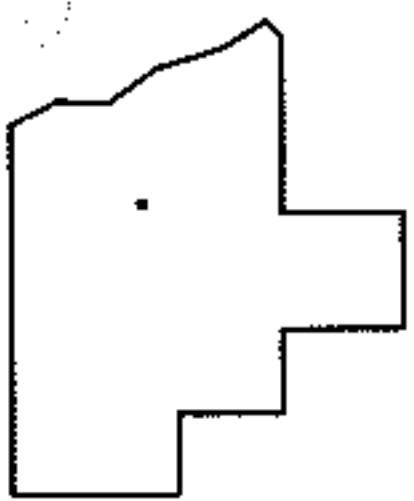
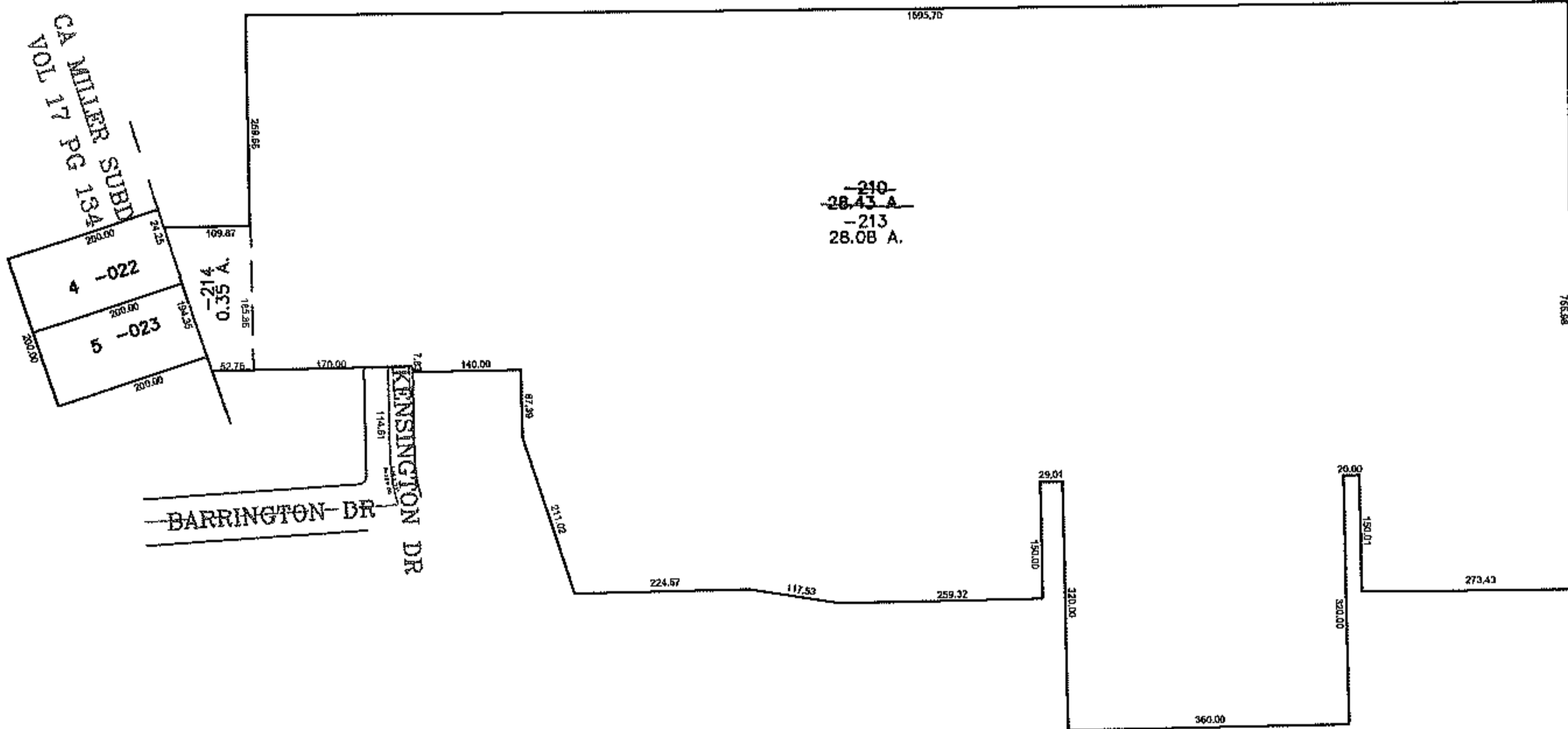
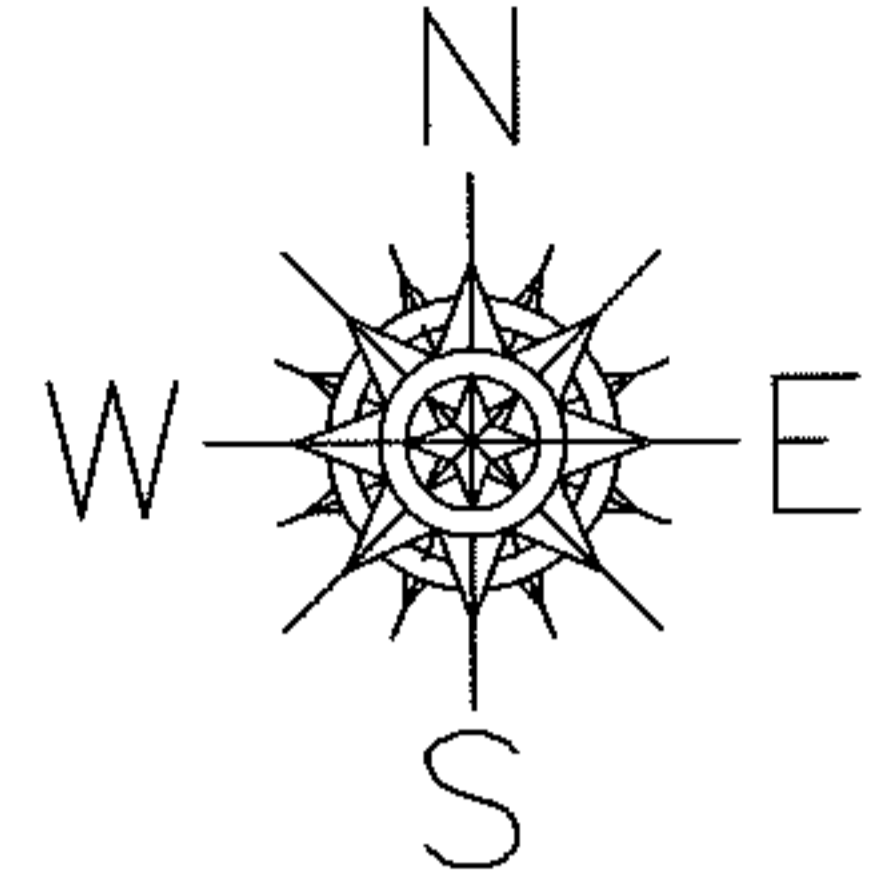

SPLITS/DEEDS PROCESSED
LORAIN COUNTY TAX MAP DEPARTMENT
226 MIDDLE AVE. ELYRIA, OHIO

SURVEYED BY: DAVID ELWELL
CLOSURE: 0.00 : 10,000
MAP PAGE(S): 11-E SOUTH
APPROVED BY: JAH DATE: 10-20-09
SCALE: 1" = 300 PRIOR INSTRUMENT: 20060148470