

PARENT PARCEL: 15-00-069-000-060

CHILD PARCEL: \_\_\_\_\_

13-02756-A

STARTING POINT: AT A MON BOX AT THE INTERSECTION OF C/L OF WHITNEY RD. AND C/L OF INDIAN HOLLOW RD.

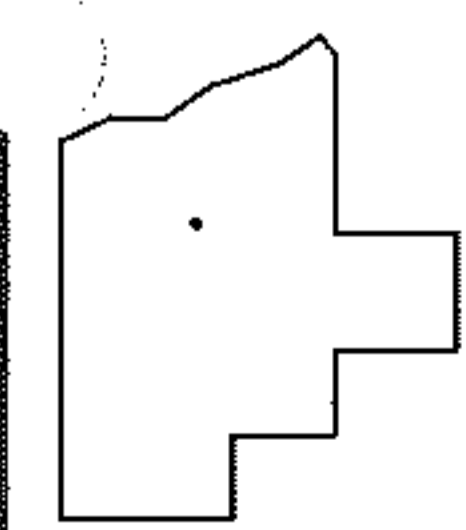
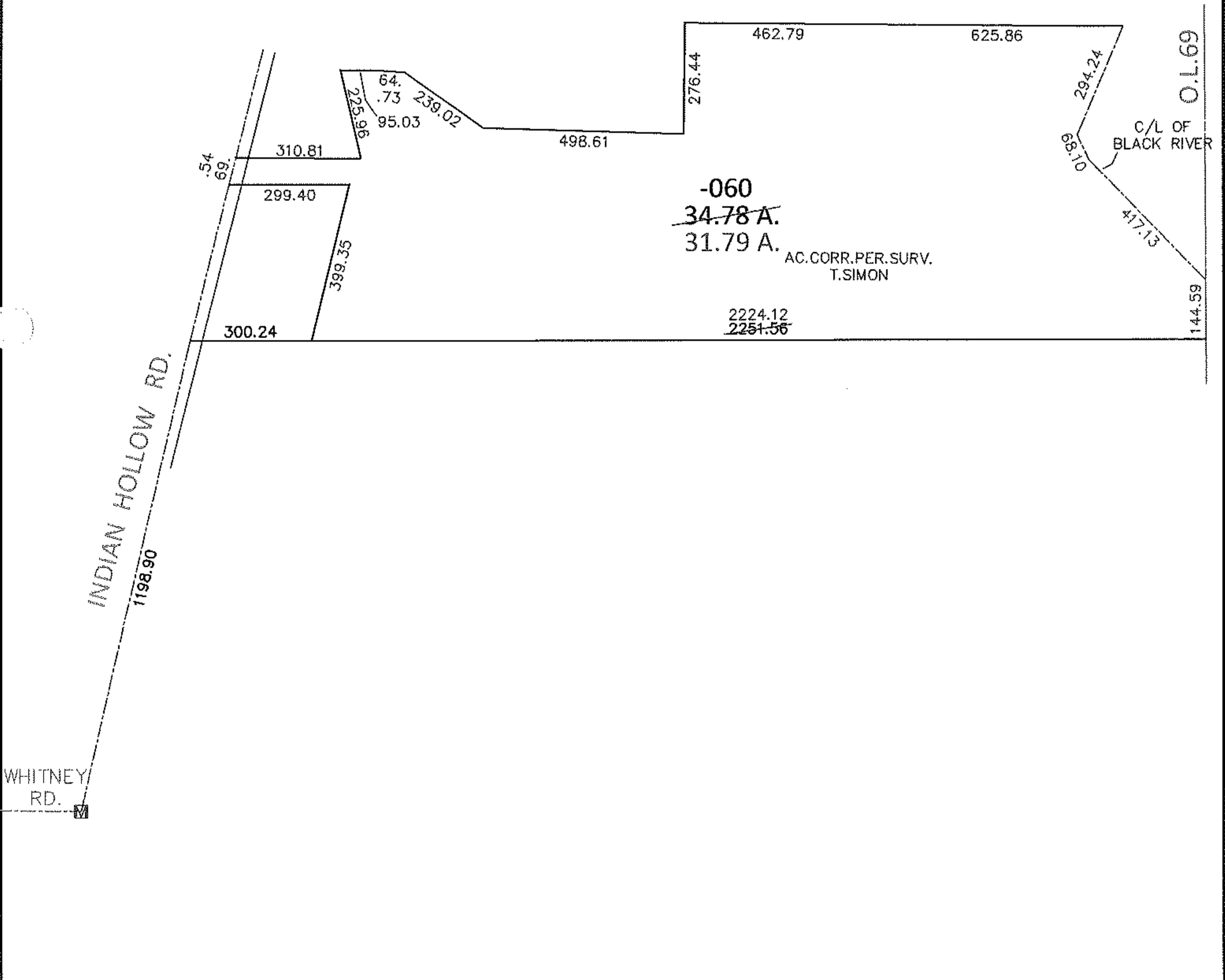
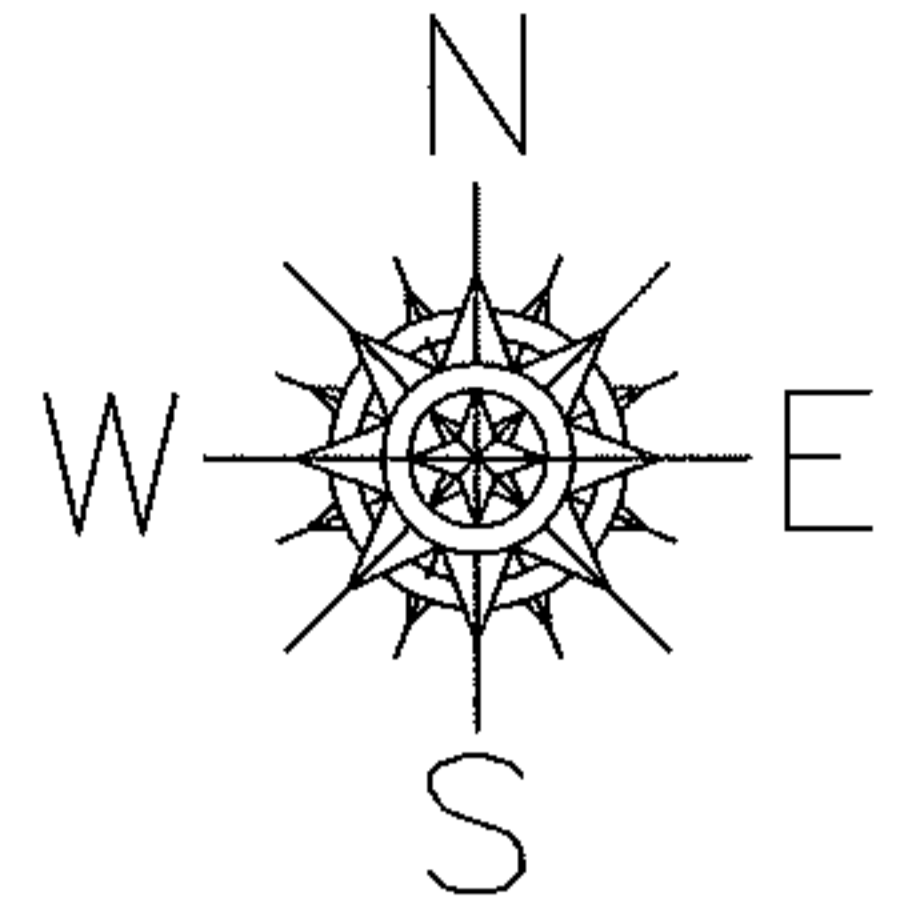

**SPLITS/DEEDS PROCESSED**

LORAIN COUNTY TAX MAP DEPARTMENT  
226 MIDDLE AVE. ELYRIA, OHIO

SURVEYED BY: THOMAS A. SIMON

CLOSURE: .01:10,000

MAP PAGE(S): 15-H

APPROVED BY: RRM DATE: 7-1-13

SCALE: 1" = 400 PRIOR INST.: 19980516769