

PASTER

PARENT PARCEL: 19-05-039-000-010, 19-05-044-000-010

CHILD PARCEL: 19-05-044-000-011, -012 19-05-039-000-011

STARTING POINT: CENTERLINE OF SHORT RD & VERMONT ST

09-02755

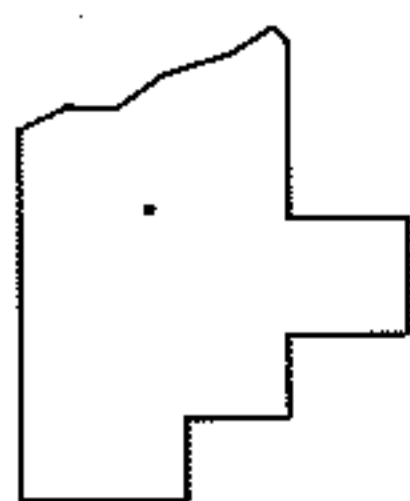
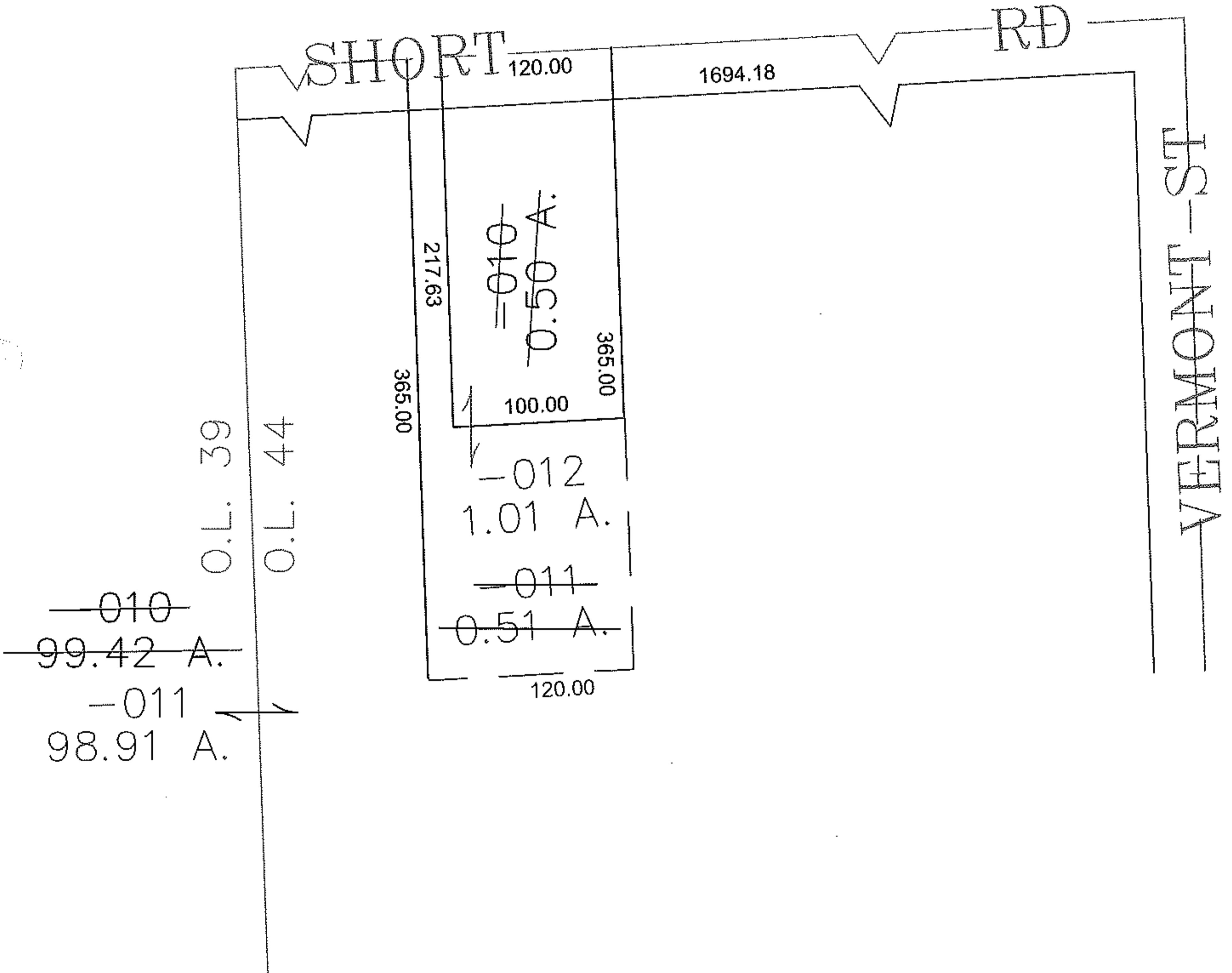
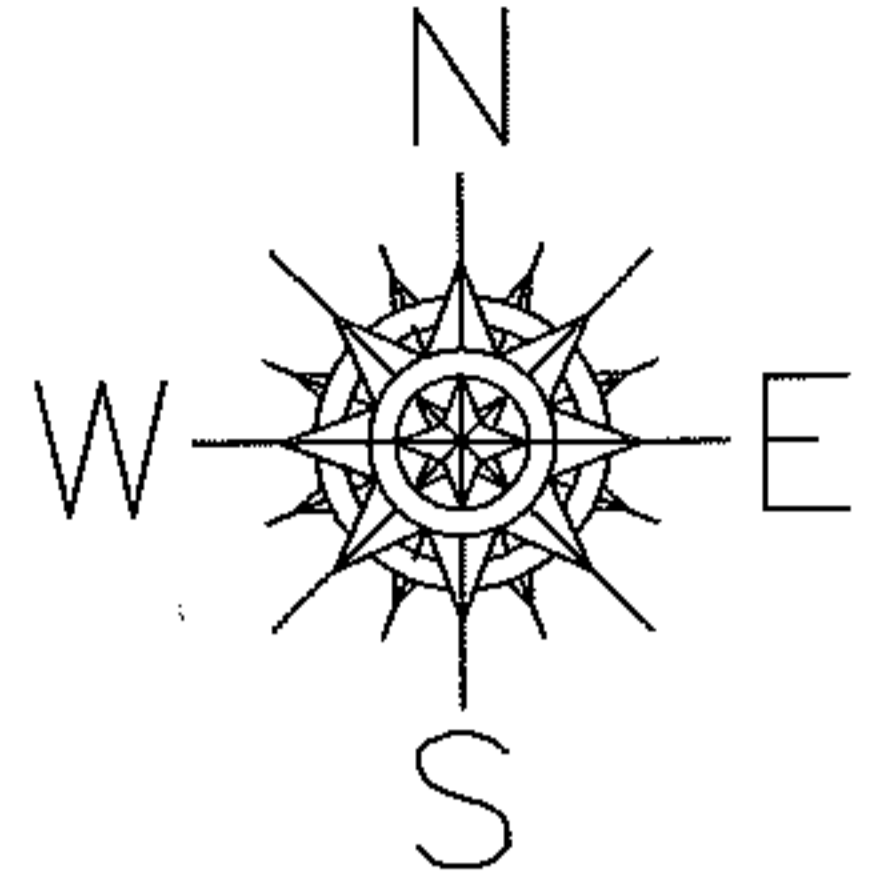

SPLITS/DEEDS PROCESSED

LORAIN COUNTY TAX MAP DEPARTMENT
226 MIDDLE AVE. ELYRIA, OHIO

SURVEYED BY: THOMAS SIMON

CLOSURE: 0.00 : 10,000

MAP PAGE(S): 19-D

APPROVED BY: JAH DATE: 10-19-09

SCALE: 1" = 100' PRIOR INSTRUMENT: 20090301847