

RASTER

PARENT PARCEL: 16-00-030-000-003

CHILD PARCEL: 16-00-030-000-038 THRU -041

STARTING POINT: CENTERLINE OF COWLEY RD & GRAFTON EASTERN RD

09-02754

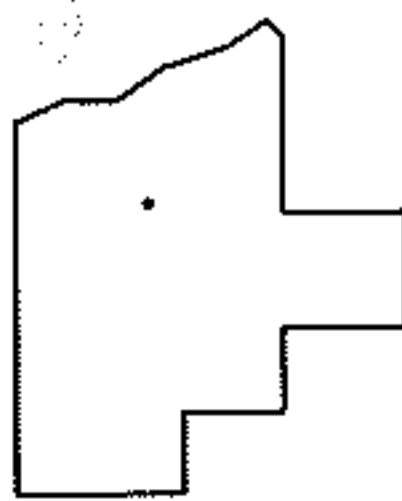
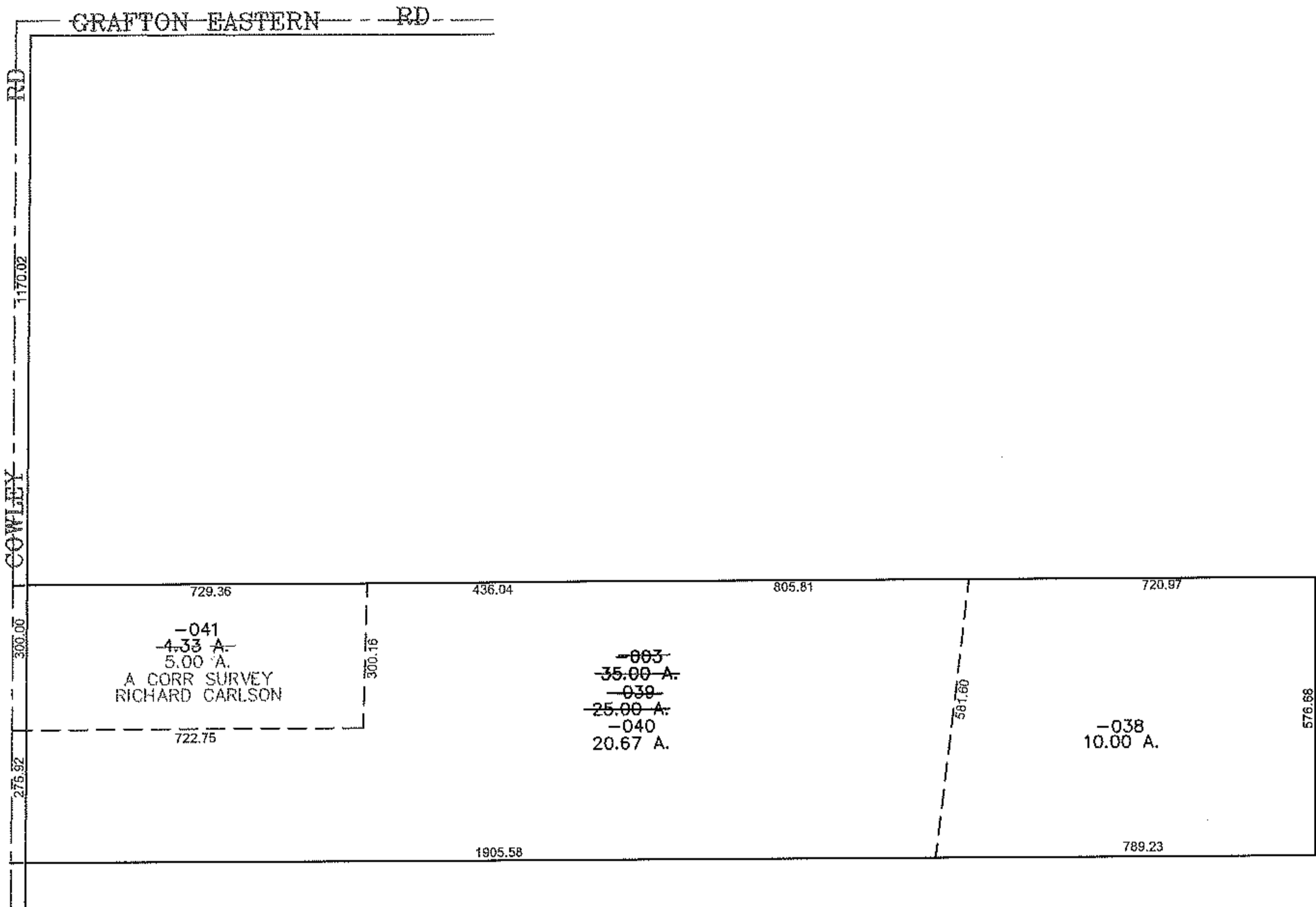
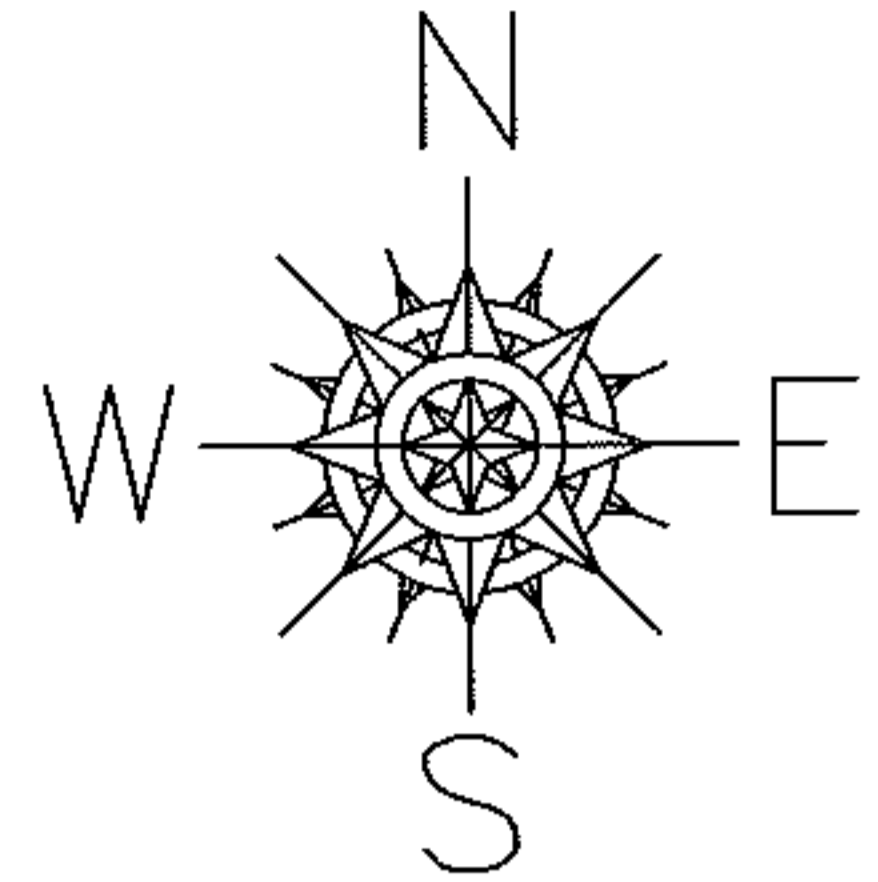

SPLITS/DEEDS PROCESSED

LORAIN COUNTY TAX MAP DEPARTMENT
226 MIDDLE AVE. ELYRIA, OHIO

SURVEYED BY: RICHARD CARLSON

CLOSURE: 0.00 : 10.000

MAP PAGE(S): 16-00-030-A,B

APPROVED BY: JAH DATE: 10-15-09

SCALE: 1" = 400 PRIOR INSTRUMENT: 20080279520