

RASTER

PARENT PARCEL: 11-00-003-000-040

CHILD PARCEL: 11-00-003-000-042, -043

STARTING POINT: CENTERLINE OF CAPEL RD & COWLEY RD

09-02753

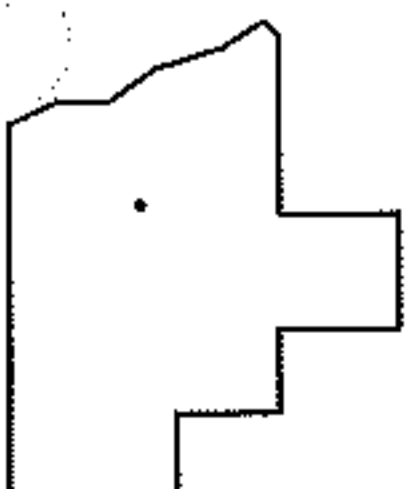
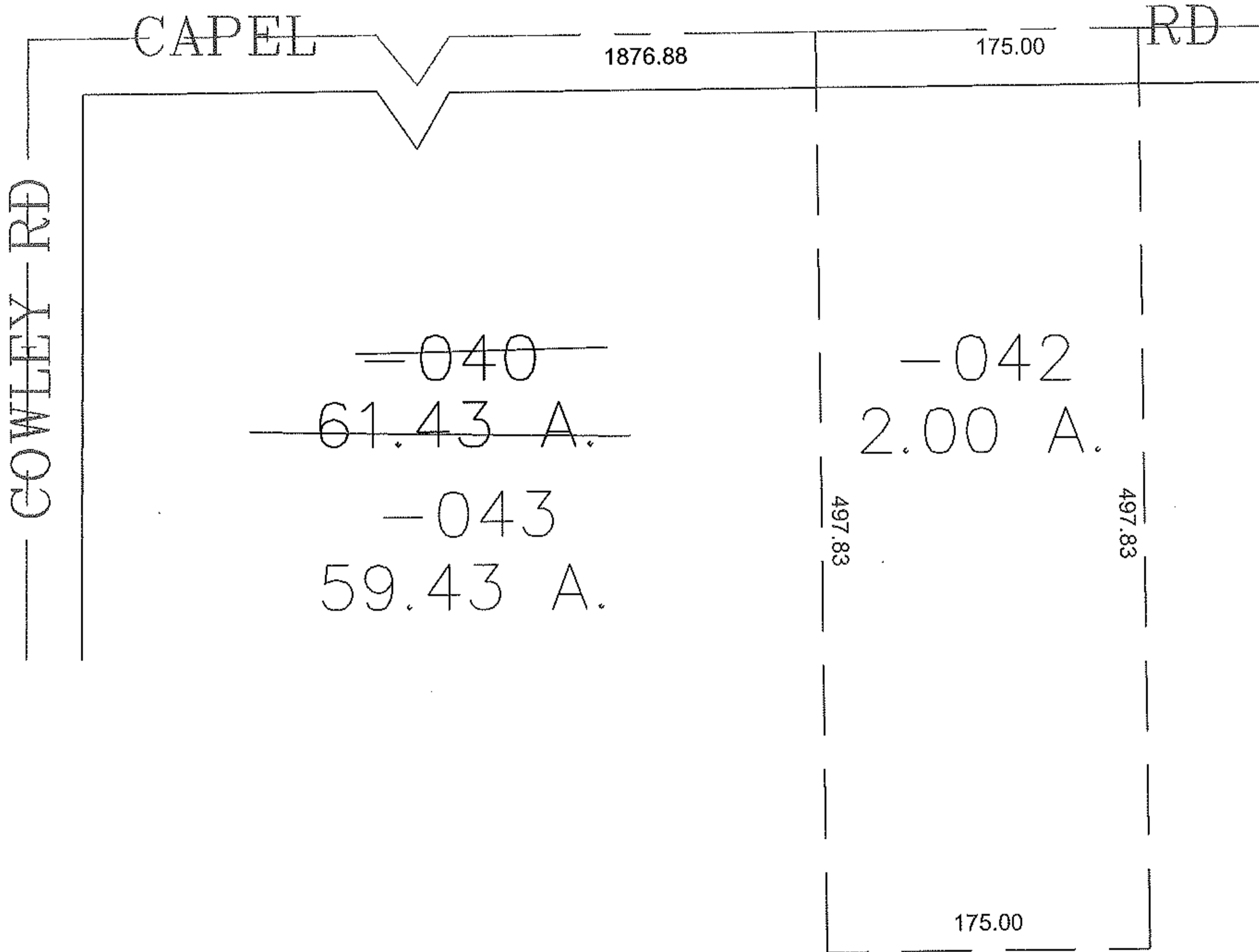
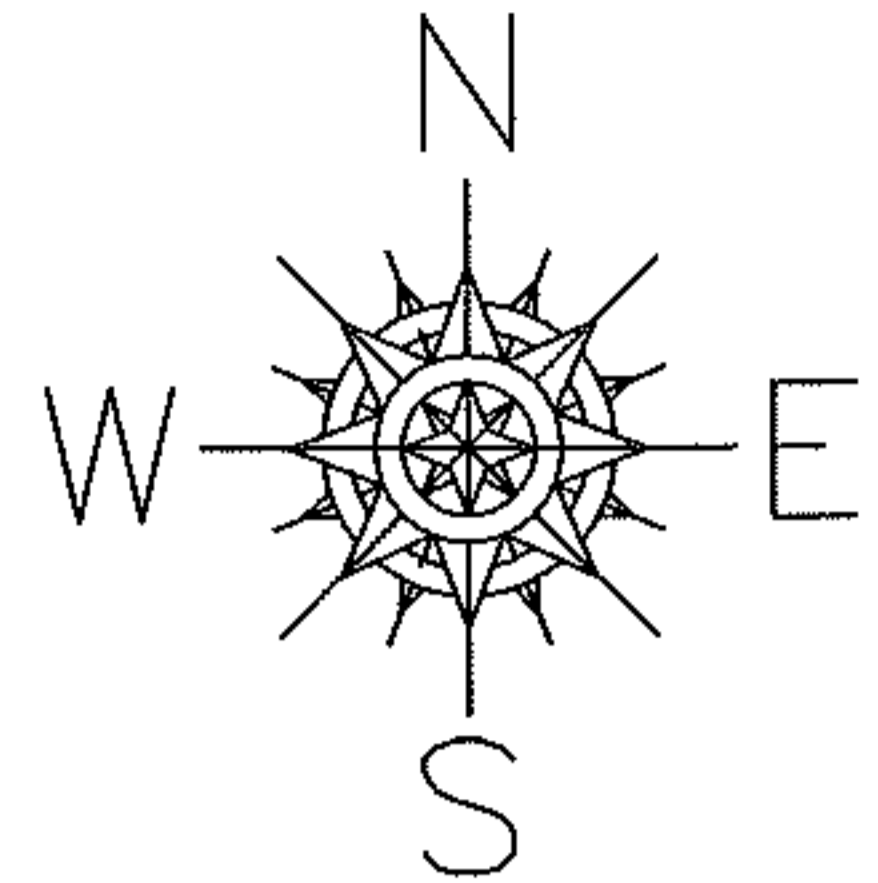

SPLITS/DEEDS PROCESSED

LORAIN COUNTY TAX MAP DEPARTMENT
226 MIDDLE AVE. ELYRIA, OHIO

SURVEYED BY: RICHARD CARLSON

CLOSURE: 0.00 : 10,000

MAP PAGE(S): 11-H

APPROVED BY: JAH DATE: 10-14-09

SCALE: 1" = 100 PRIOR INSTRUMENT: DV XXXX/XXX