

RASTER

PARENT PARCEL: 11-00-017-000-007, -008

CHILD PARCEL: 11-00-017-000-040

STARTING POINT: CENTERLINE OF COWLEY RD & O.L. 17

09-02752

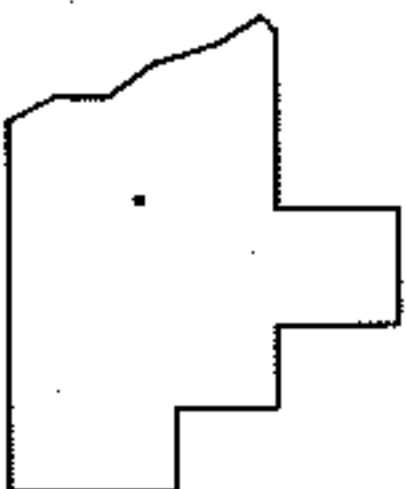
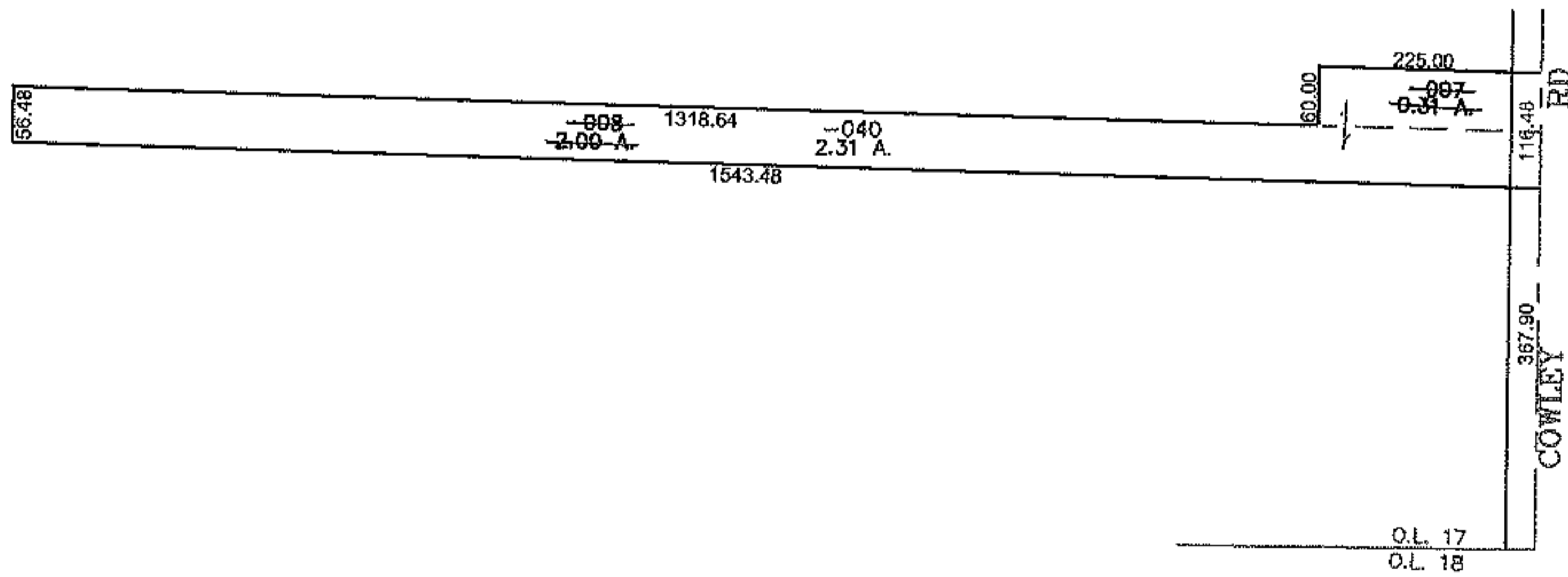
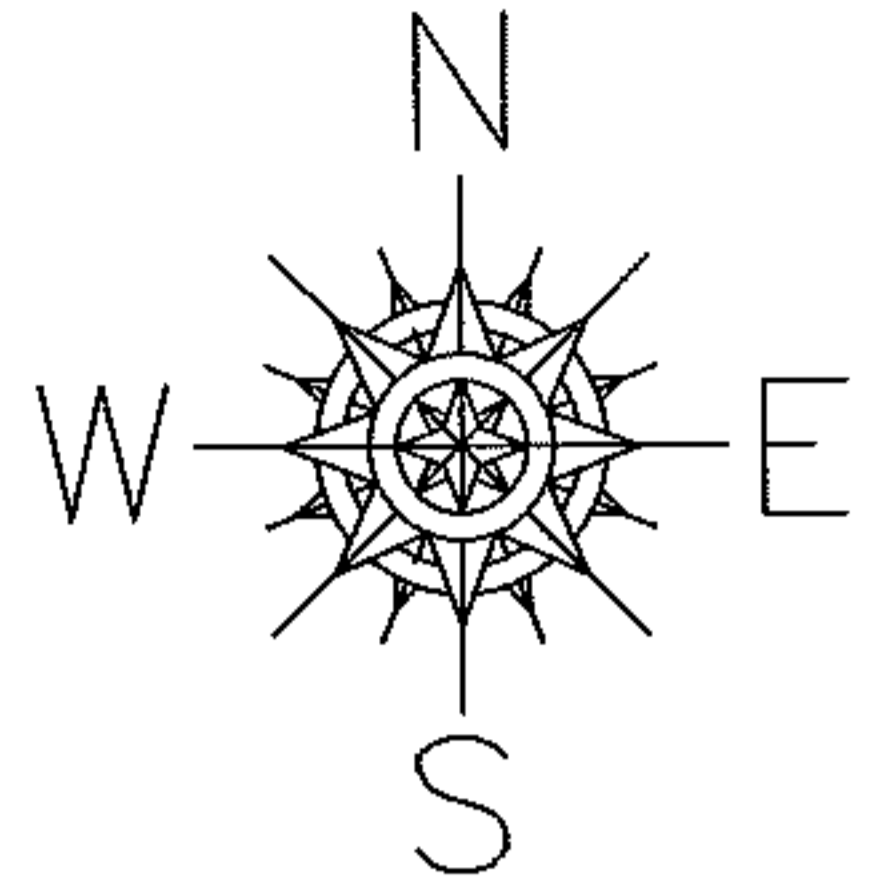

SPLITS/DEEDS PROCESSED
LORAIN COUNTY TAX MAP DEPARTMENT
226 MIDDLE AVE. ELYRIA, OHIO

SURVEYED BY: THOMAS SIMON
CLOSURE: 0.00 : 10.000
MAP PAGE(S): 11-H
APPROVED BY: JAH DATE: 10-14-09
SCALE: 1" = 300 PRIOR INSTRUMENT: 20020838148