

RASTER

PARENT PARCEL: 16-00-055-000-027, -026

CHILD PARCEL: 16-00-055-000-034 THRU -036

STARTING POINT: CENTERLINE OF MEDINA-ELYRIA RD & O.L. 55

09-02751

MEDINA-ELYRIA RD

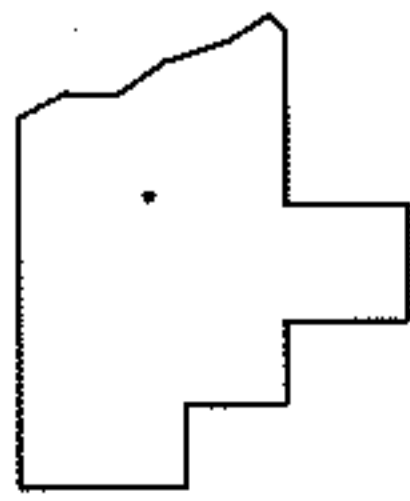
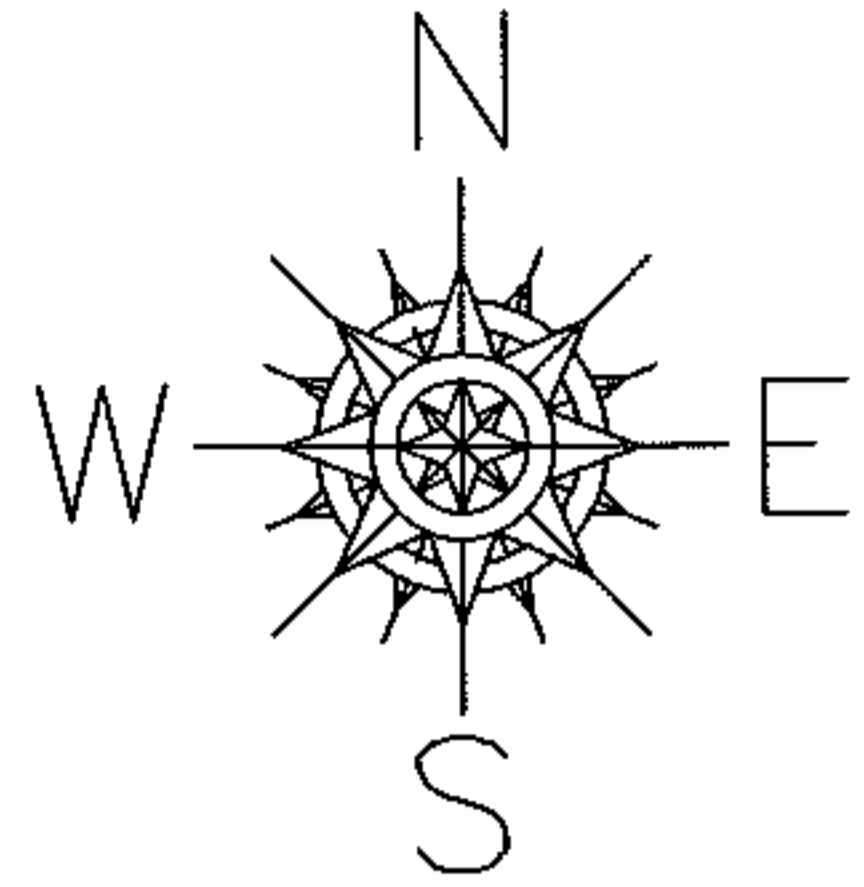
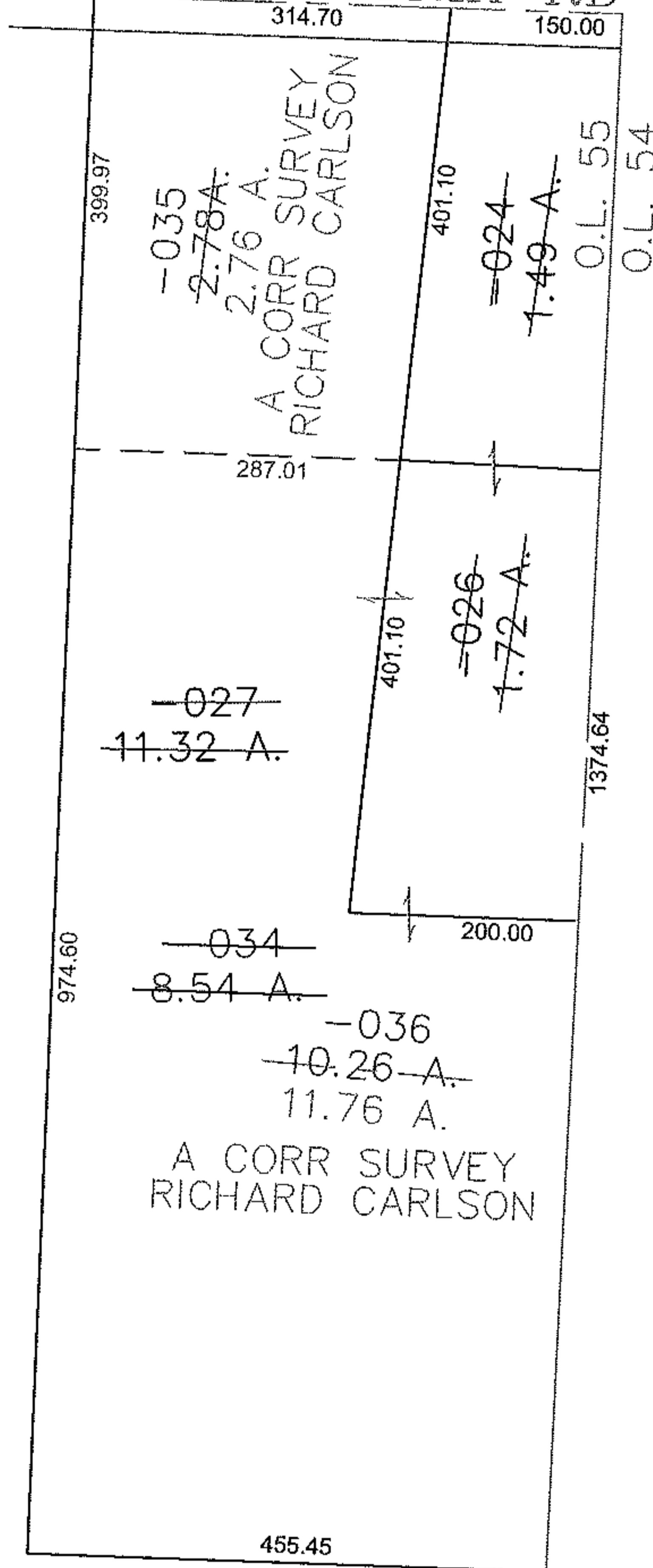

**SPLITS/DEEDS PROCESSED**  
 LORAIN COUNTY TAX MAP DEPARTMENT  
 226 MIDDLE AVE. ELYRIA, OHIO

SURVEYED BY: RICHARD CARLSON  
 CLOSURE: 0.00 : 10,000  
 MAP PAGE(S): 16-00-055-B  
 APPROVED BY: JAH DATE: 10-12-09  
 SCALE: 1" = 200' PRIOR INSTRUMENT: 20090303896