

PARENT PARCEL: 04-00-023-105-023

CHILD PARCEL: _____

13-02749-A

STARTING POINT: INTERSECTION OF C/L OF JAYCOX RD. AND SOUTH LINE OF LAND CONVEYED TO ANTHONY & CATHERINE ZUPPERO (DV 325/300)

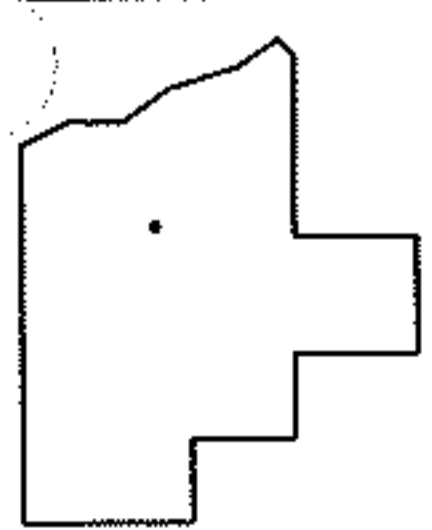
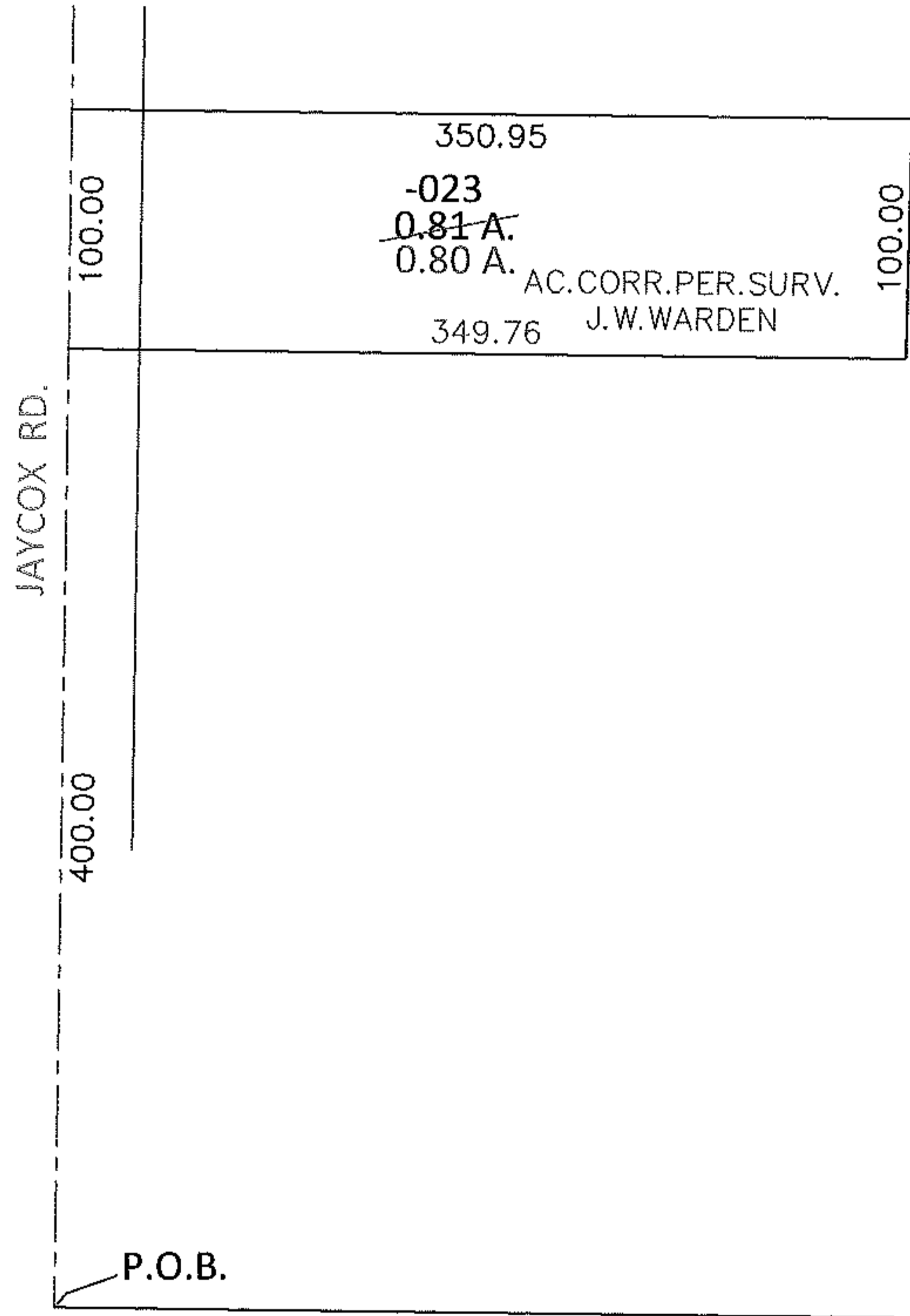
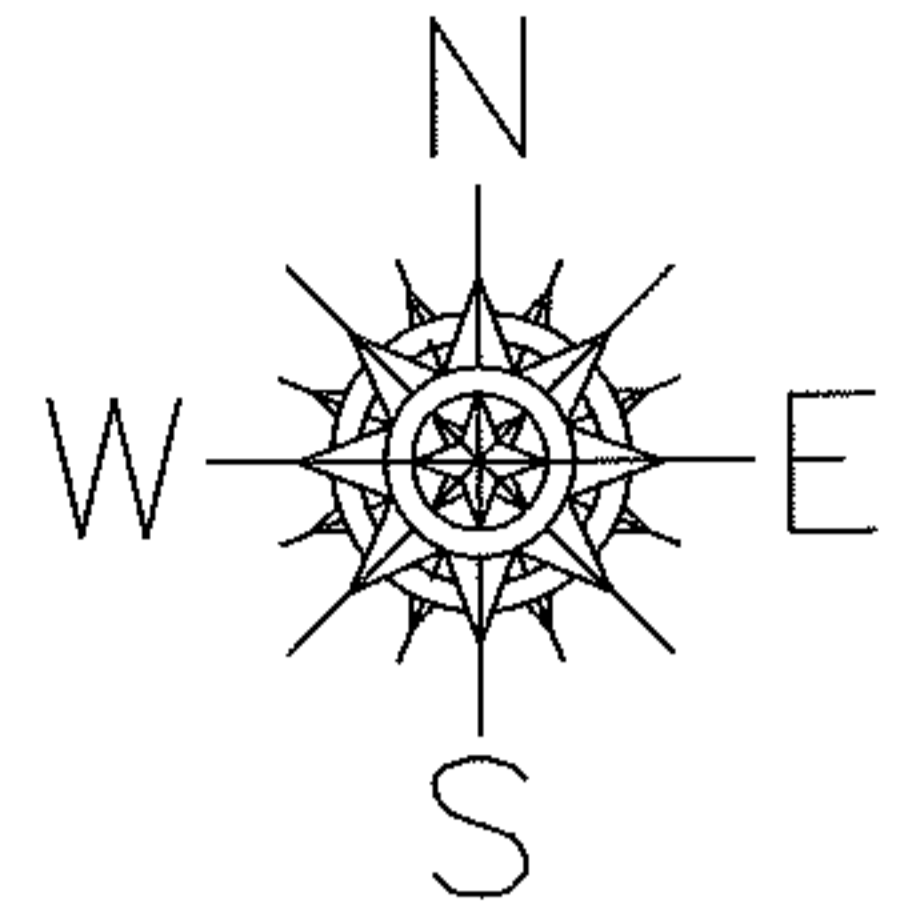

SPLITS/DEEDS PROCESSED

LORAIN COUNTY TAX MAP DEPARTMENT
226 MIDDLE AVE. ELYRIA, OHIO

SURVEYED BY: J.W. WARDEN

CLOSURE: .10:10,000

MAP PAGE(S): 4-00-023-C

APPROVED BY: RRM DATE: 6-24-13

SCALE: 1" = 100 PRIOR INST.: 20000696269