

RASTER

PARENT PARCEL: 06-24-062-101-002, -004
CHILD PARCEL: 06-24-062-101-015 THRU -017
STARTING POINT: CENTERLINE OF LAKE AVE & ERIE ST

09-02747

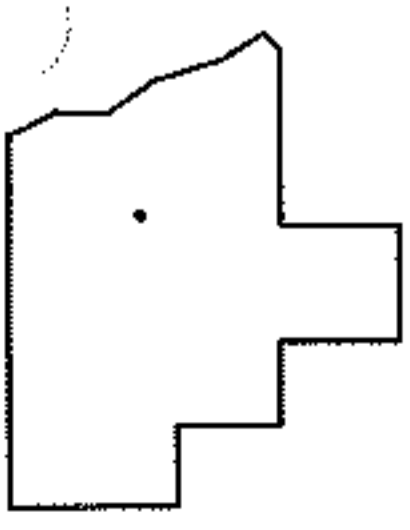
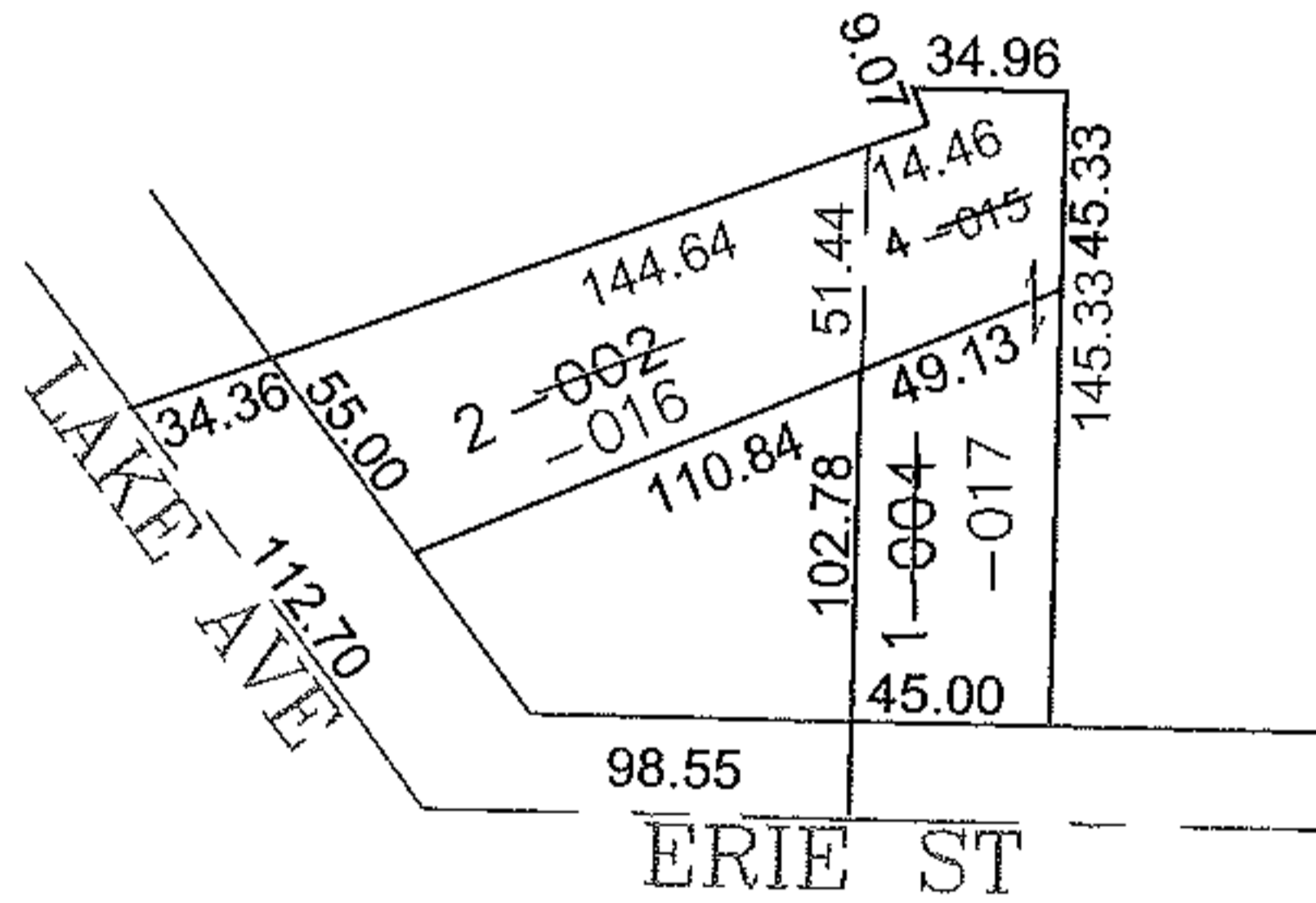
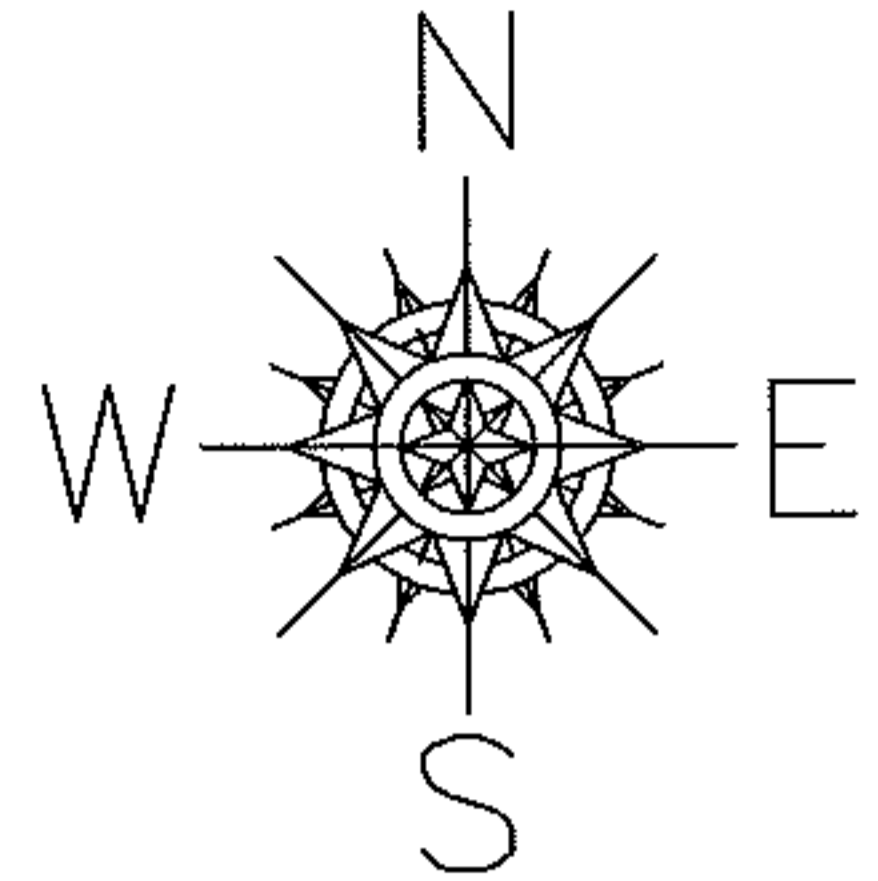

SPLITS/DEEDS PROCESSED

LORAIN COUNTY TAX MAP DEPARTMENT
226 MIDDLE AVE. ELYRIA, OHIO

SURVEYED BY: THOMAS SIMON
CLOSURE: 0.00 : 10.000
MAP PAGE(S): 6-99
APPROVED BY: JAH DATE: 9-30-09
SCALE: 1" = 100 PRIOR INSTRUMENT: 20020827617