

PARENT PARCEL: 12-00-074-000-039

CHILD PARCEL: _____

13-02743-D

STARTING POINT: AT A MON BOX AT THE INTERSECTION OF C/L OF CAPEL RD. AND C/L OF STATION RD.

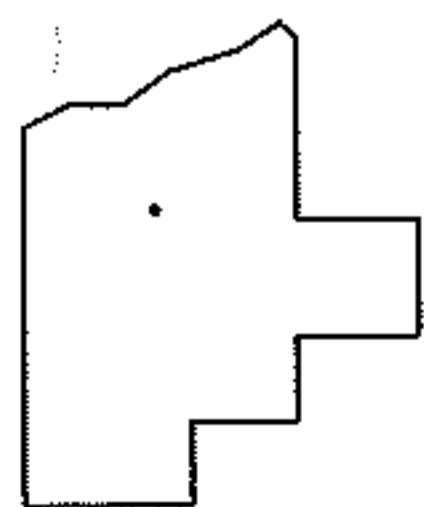
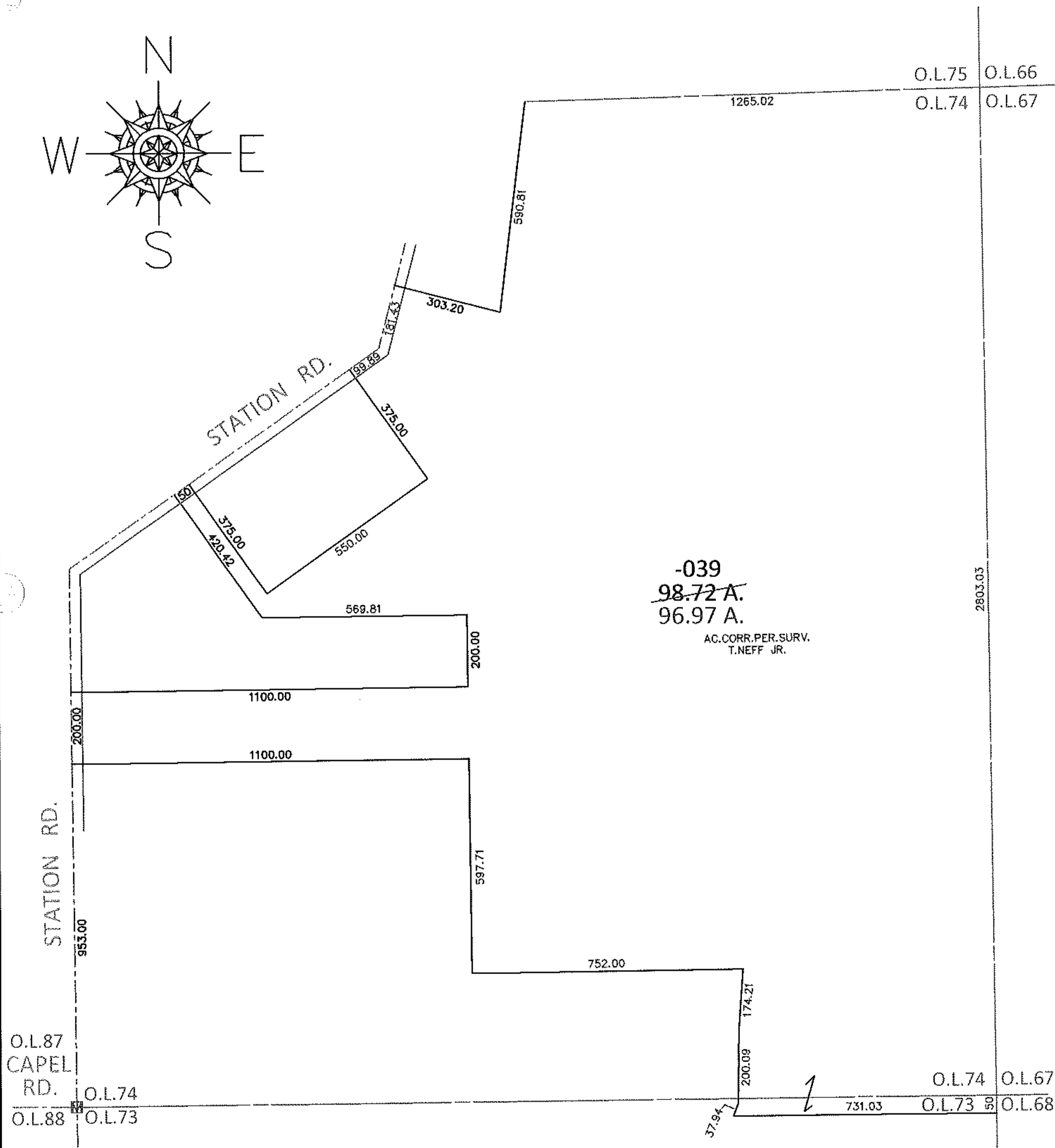
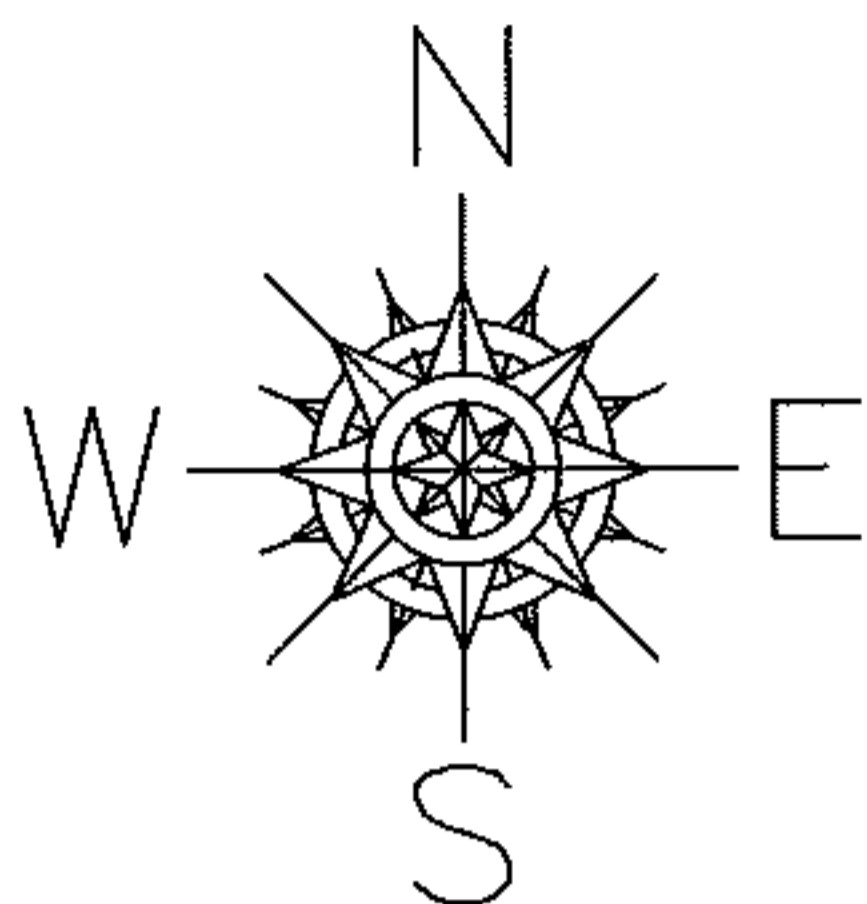

SPLITS/DEEDS PROCESSED

LORAIN COUNTY TAX MAP DEPARTMENT
226 MIDDLE AVE. ELYRIA, OHIO

SURVEYED BY: THOMAS A. NEFF JR.

CLOSURE: .01:10,000

MAP PAGE(S): 12-E

APPROVED BY: RRM DATE: 6-10-13

SCALE: 1" = 400 PRIOR INST.: DV 1314/93