

RASTER

RASTER

PARENT PARCEL: 03-00-058-102-011 & -019

CHILD PARCEL: 03-00-058-900-005, 03-00-058-102-023 & -024

STARTING POINT: CL OF ROOT RD. & CL OF COLORADO AVE. (S.R.611)

NO. 09-02741

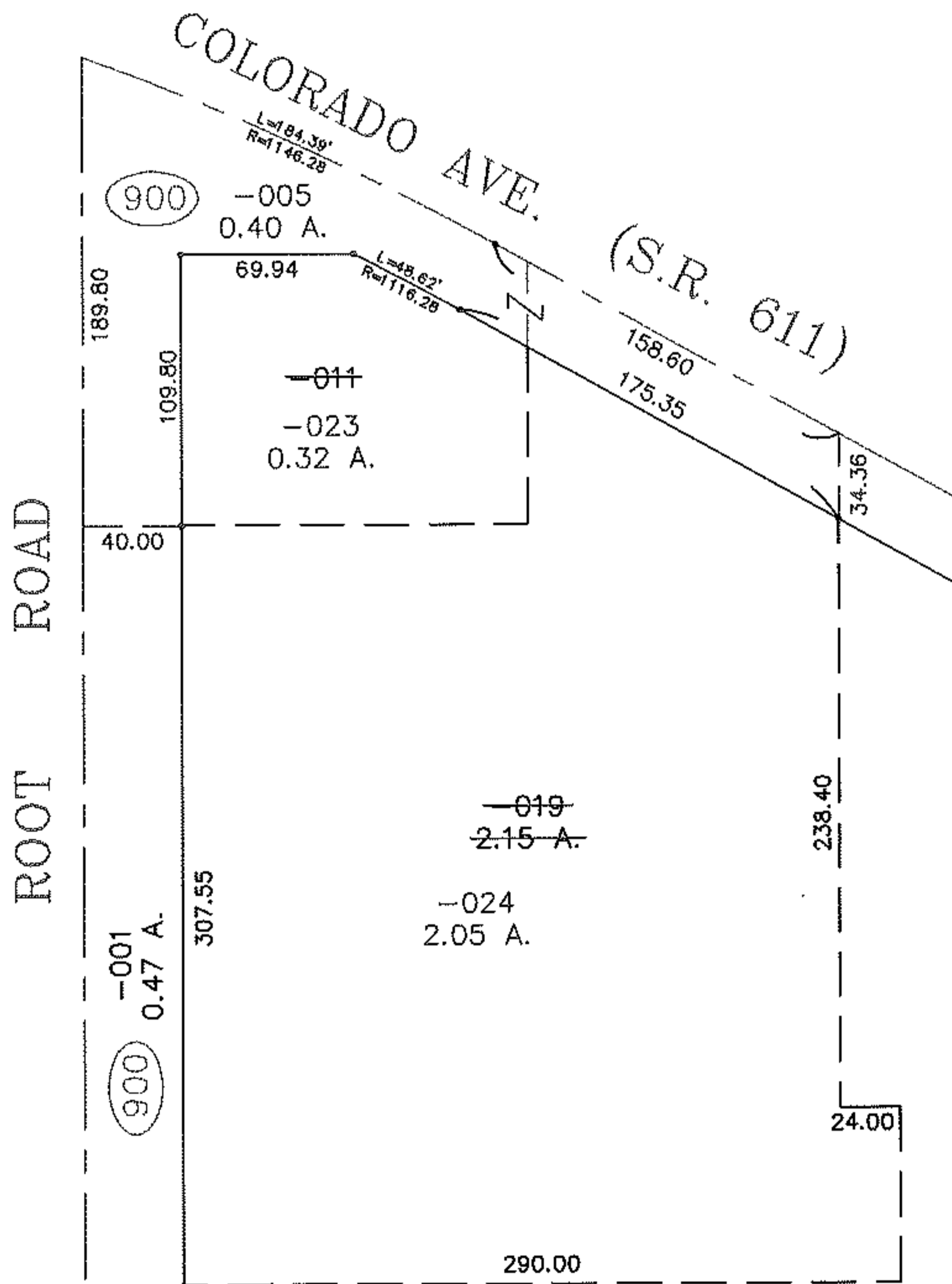
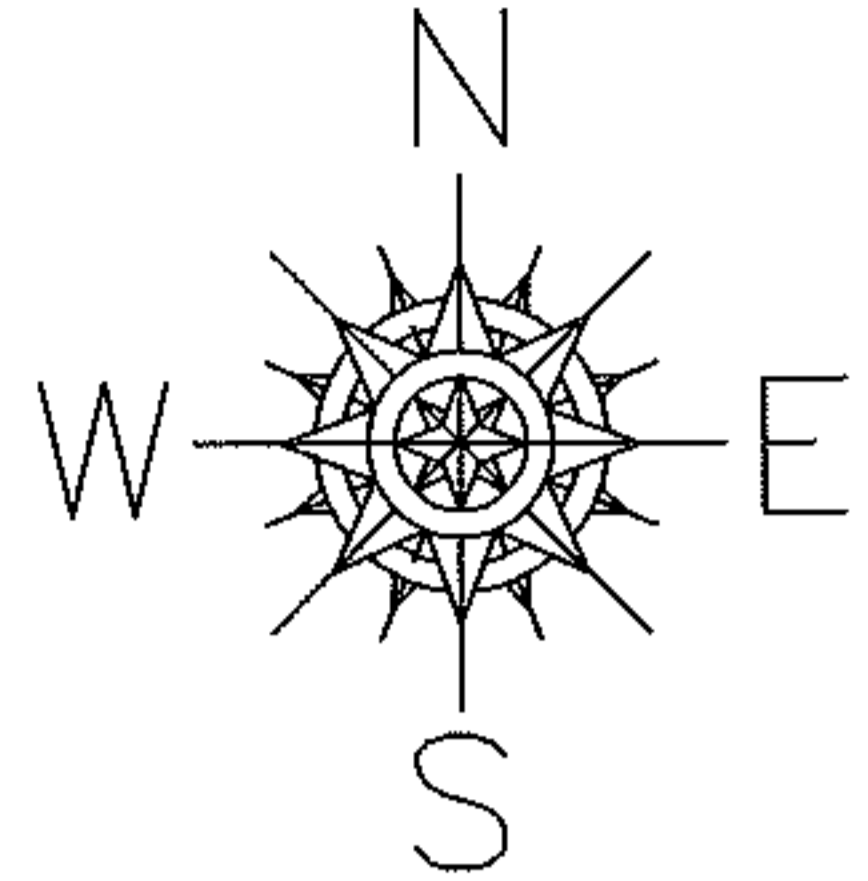

PRIOR INSTRUMENT: DV 1405/252

PRIOR INSTRUMENT: OR 840/892

SPLITS/DEEDS PROCESSED

LORAIN COUNTY TAX MAP DEPARTMENT
226 MIDDLE AVE. ELYRIA, OHIO

SURVEYED BY: BRIAN P. McCARTNEY

CLOSURE: 1: 143230.50

MAP PAGE(S): 03-00-058-A

APPROVED BY: TJS DATE: 9/19/09

SCALE: 1" = 100'