

RASTER

PARENT PARCEL: 11-00-075-000-040, -039

CHILD PARCEL: 11-00-075-000-041 THRU -043

STARTING POINT: CENTERLINE OF ELYRIA-TWINSBURG RD & DURKEE RD

09-02738

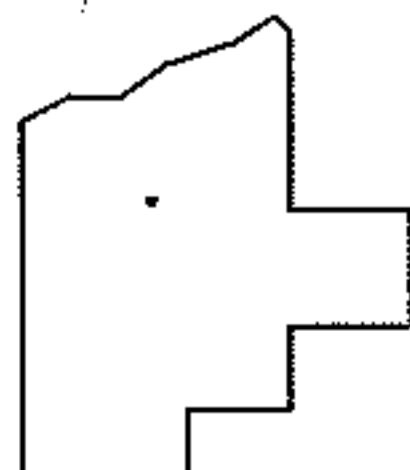
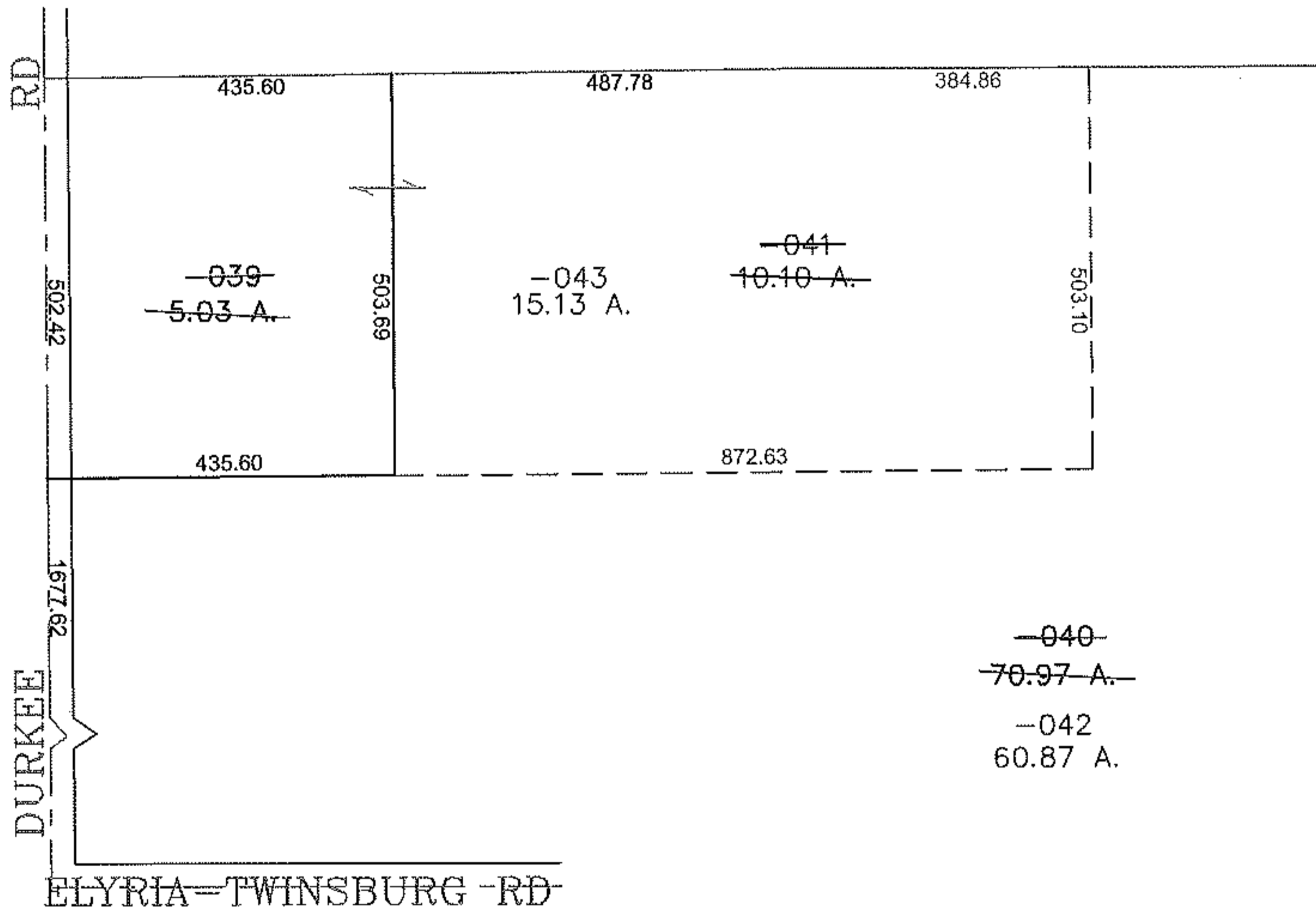
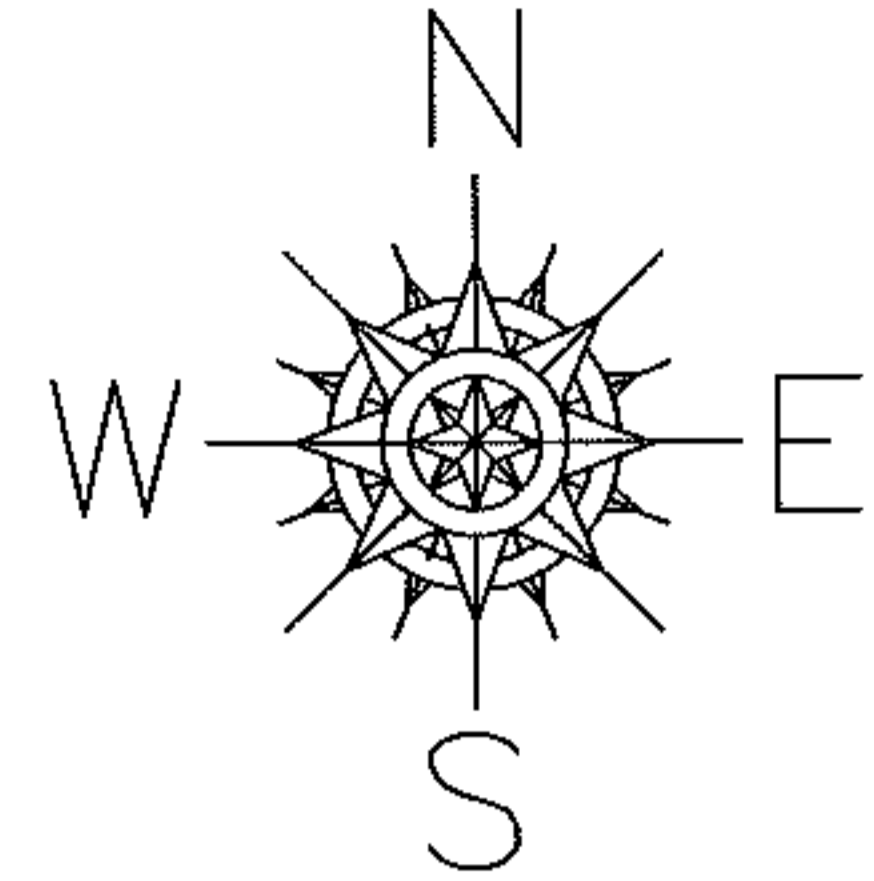

SPLITS/DEEDS PROCESSED

LORAIN COUNTY TAX MAP DEPARTMENT
226 MIDDLE AVE. ELYRIA, OHIO

SURVEYED BY: RICHARD D. CARLSON
 CLOSURE: 0.00 : 10.000
 MAP PAGE(S): 11-B
 APPROVED BY: JAH DATE: 9-9-09
 SCALE: 1" = 300' PRIOR INSTRUMENT: 20030921024