

RASTER

PARENT PARCEL: 10-00-003-132-032

CHILD PARCEL: SAME

STARTING POINT: CENTERLINE OF WOOD ST & MIDDLE AVE

09-02735

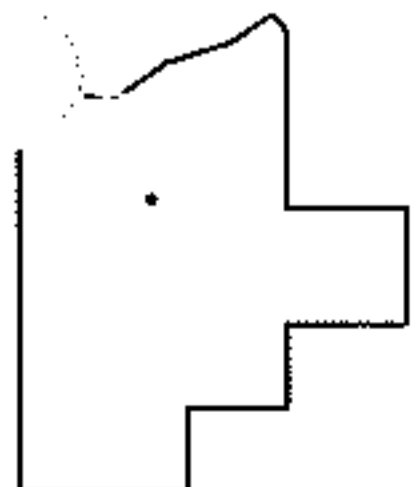
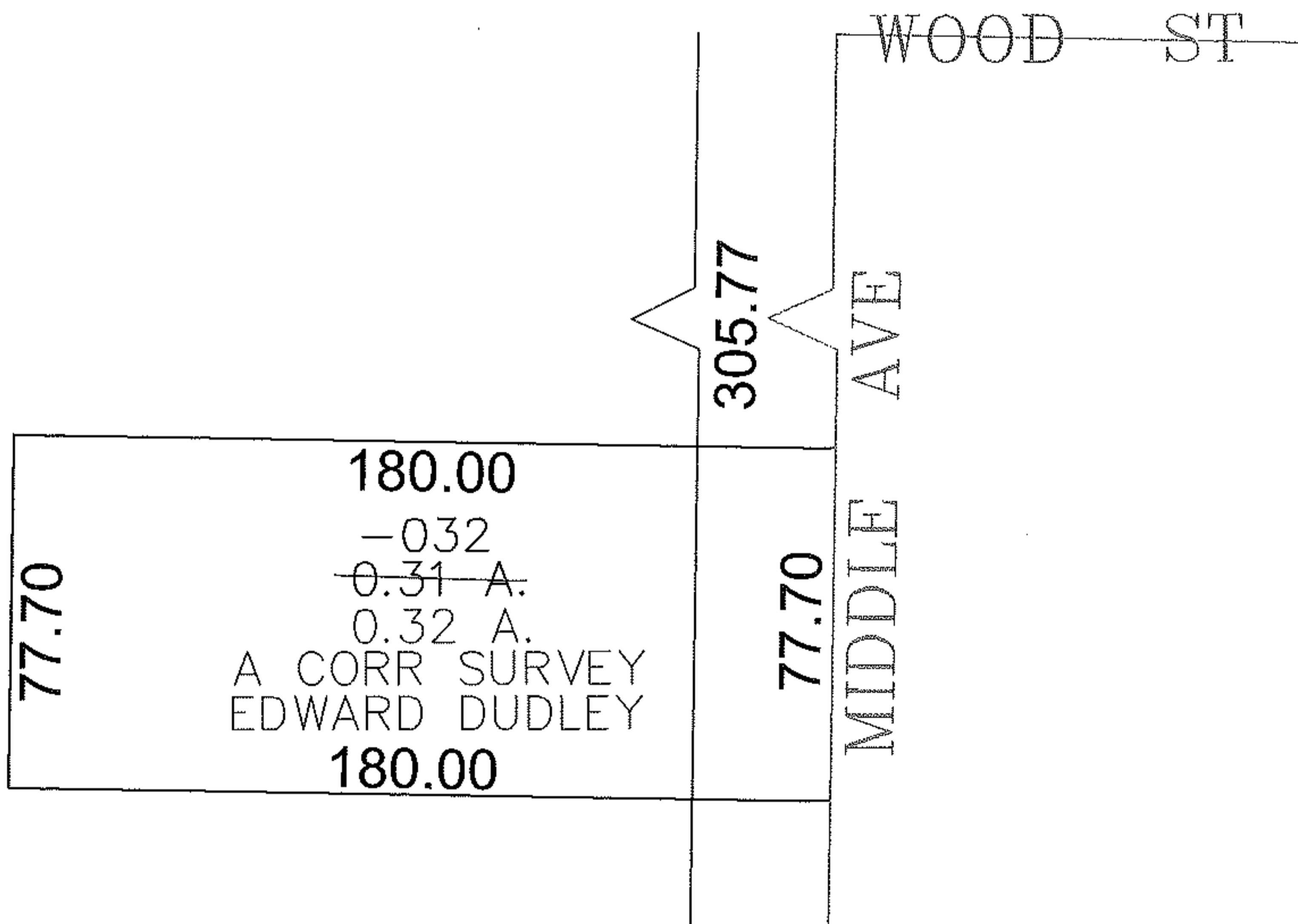
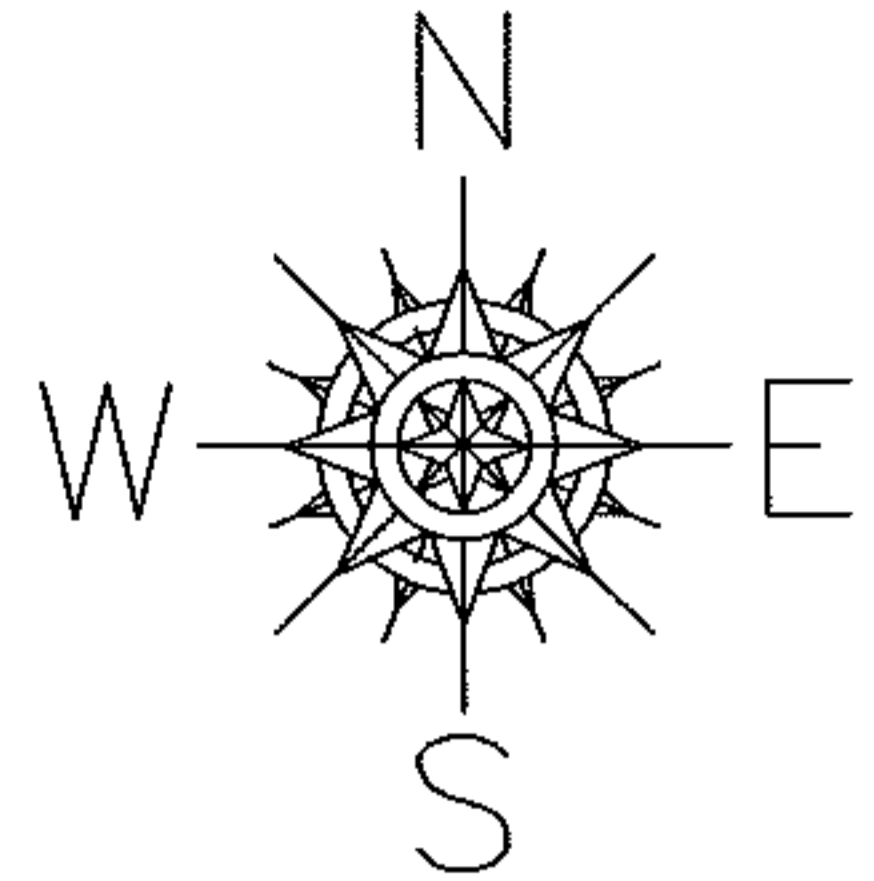

SPLITS/DEEDS PROCESSED

LORAIN COUNTY TAX MAP DEPARTMENT  
226 MIDDLE AVE. ELYRIA, OHIO

SURVEYED BY: EDWARD B DUDLEY

CLOSURE: 0.00 : 10,000

MAP PAGE(S): 10-00-003-H

APPROVED BY: JAH DATE: 9-2-09

SCALE: 1"= 50' PRIOR INST.: 20080265943