

RASTER

PARENT PARCEL: 02-01-003-102-006, -007, -008

CHILD PARCEL: 02-01-003-102-017, -018, ADD TO DUP -019

STARTING POINT: SIDELINE OF EAST ERIE AVE & IDAHO AVE

09-02734

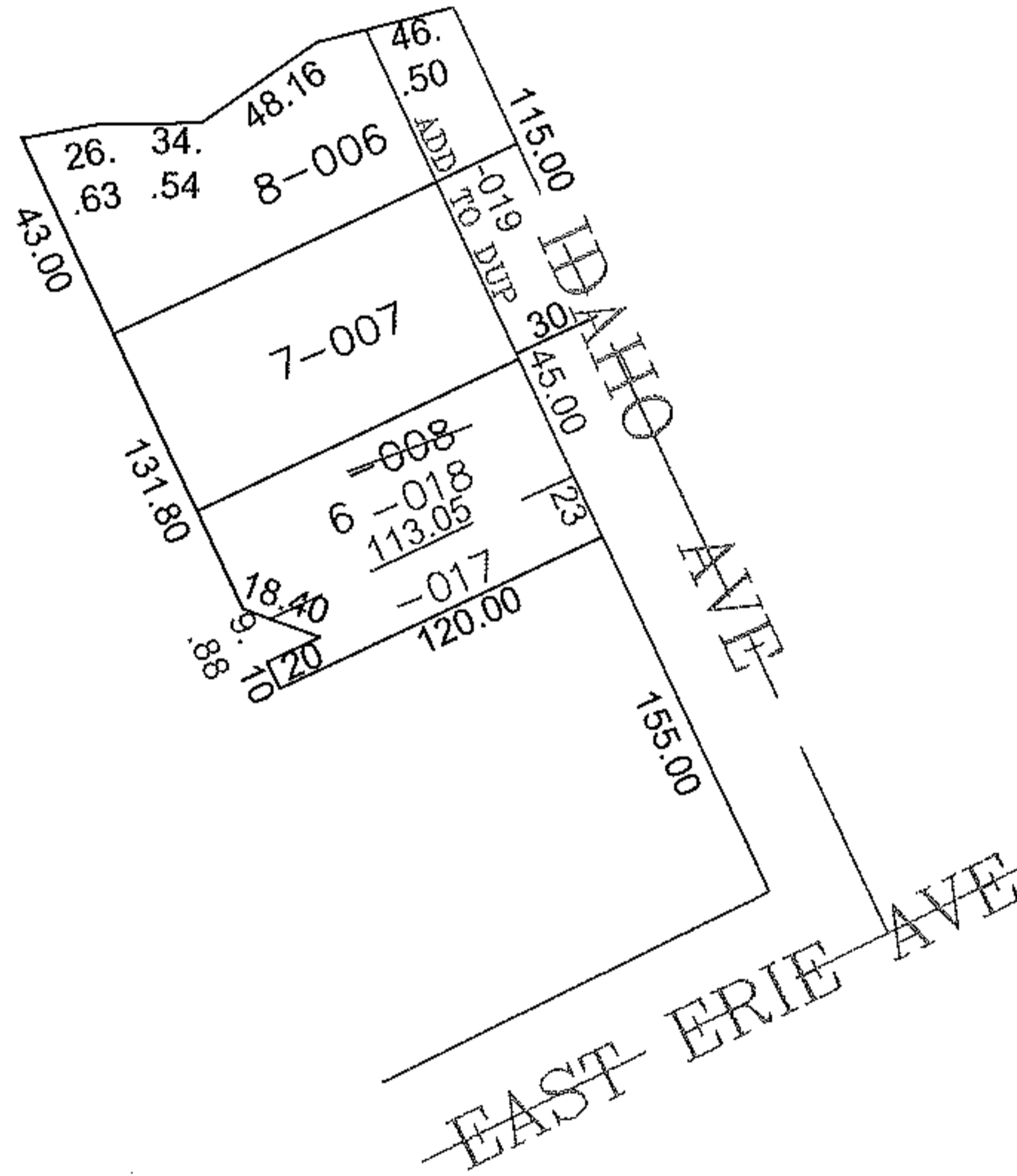
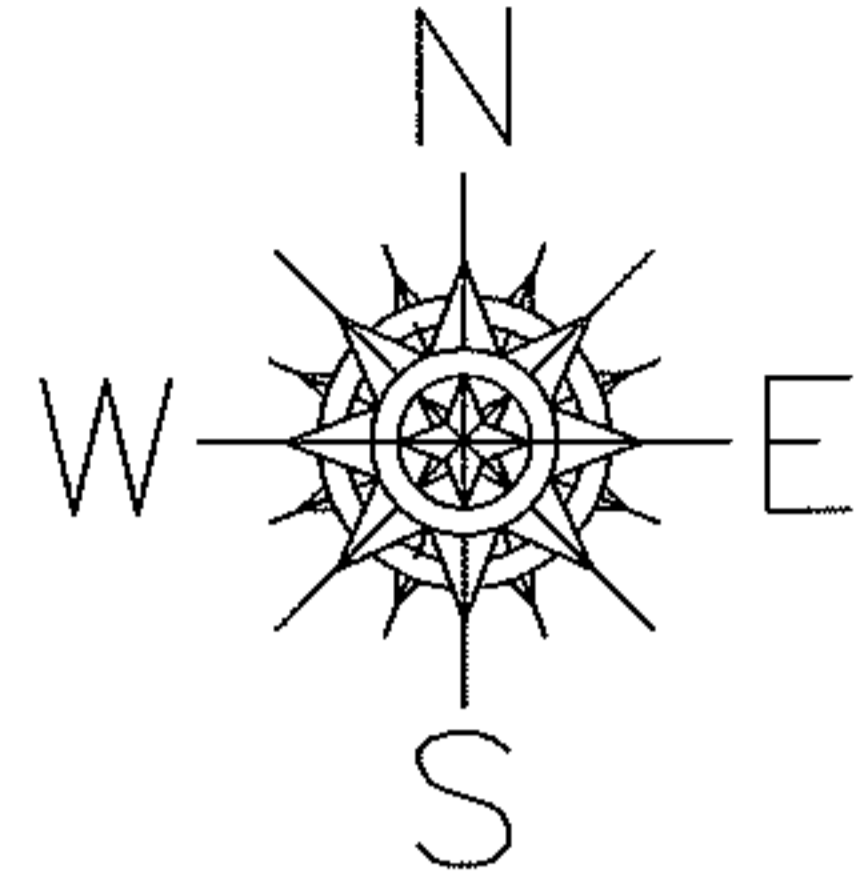

SPLITS/DEEDS PROCESSED

LORAIN COUNTY TAX MAP DEPARTMENT
226 MIDDLE AVE. ELYRIA, OHIO

SURVEYED BY: PATRICK MCGANNON

CLOSURE: 0.00 : 10,000

MAP PAGE(S): 02-01-003-B

APPROVED BY: JAH DATE: 8-28-09

SCALE: 1" = 100' PRIOR INSTRUMENT: 20070204112