

PARENT PARCEL: 09-00-076-103-039

CHILD PARCEL: _____

13-02733-D

STARTING POINT: SOUTHWEST CORNER OF S/L 116 IN PLAT OF VILLAGE OF OBERLIN (VOL. 5 PG.30)

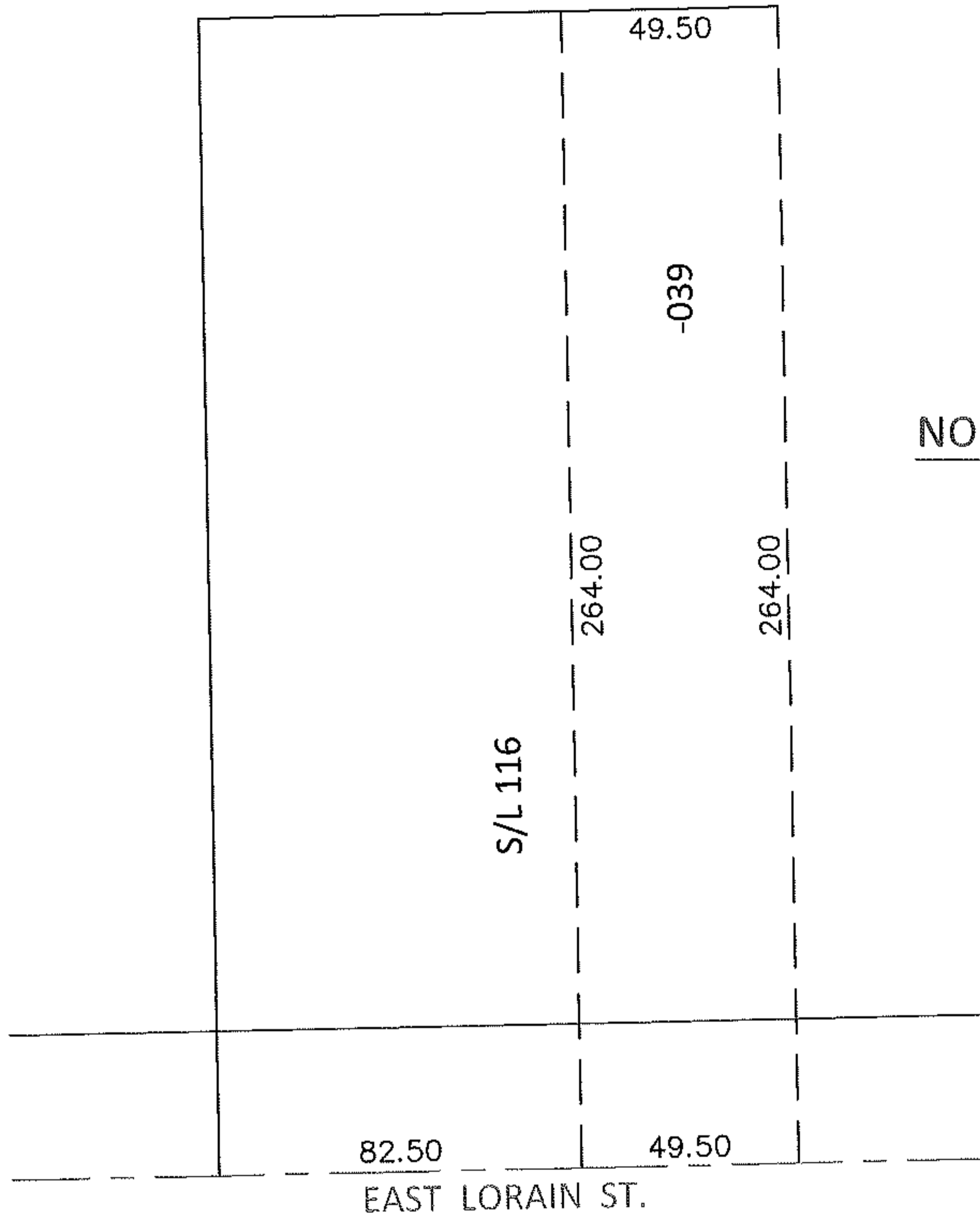
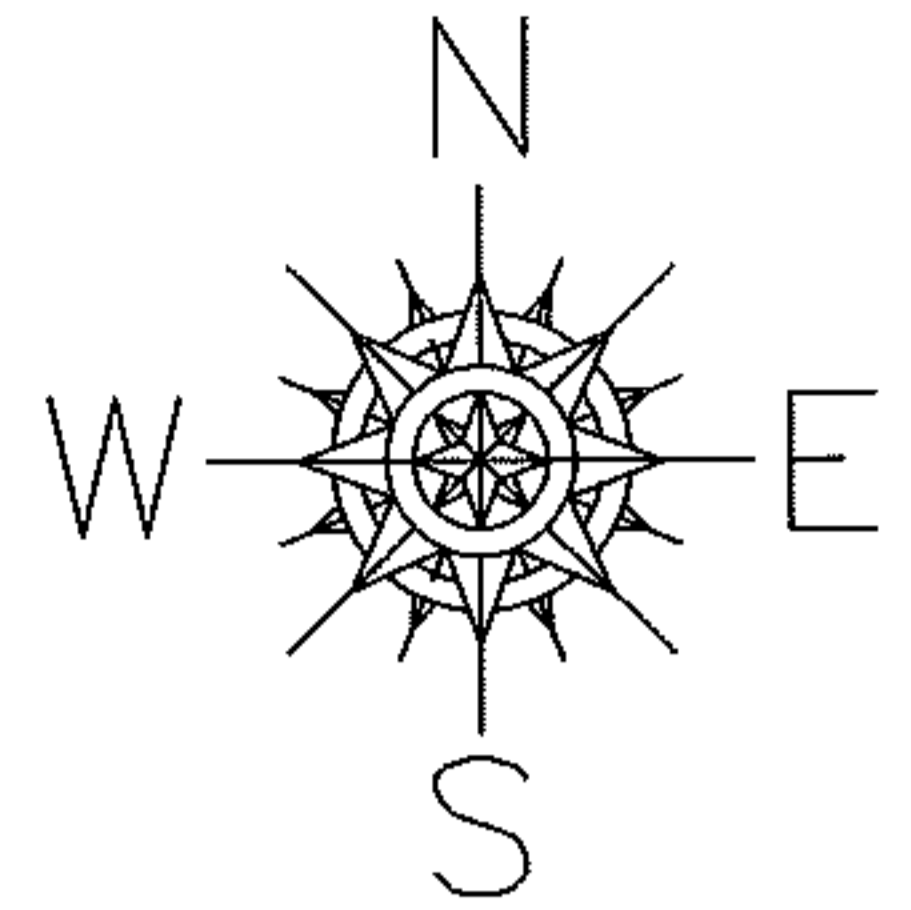

NO MAP CHANGES

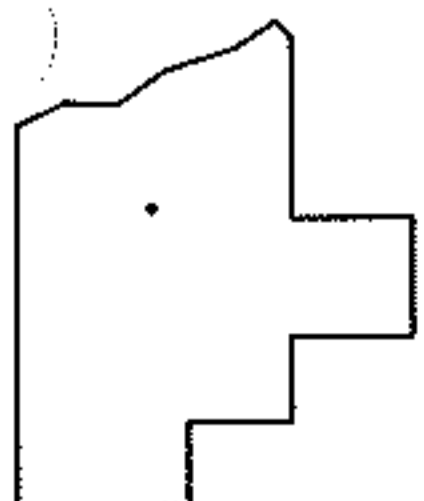

SPLITS/DEEDS PROCESSED

LORAIN COUNTY TAX MAP DEPARTMENT
226 MIDDLE AVE. ELYRIA, OHIO

SURVEYED BY: DALE R. HAYWOOD

CLOSURE: .00:10,000

MAP PAGE(S): 9-00-076-A

APPROVED BY: RRM DATE: 5-20-13

SCALE: 1"= 50' PRIOR INST.: 20130456216