

RASTER

PARENT PARCEL: 06-25-036-108-020

CHILD PARCEL: 06-25-036-108-024, -025

STARTING POINT: CENTERLINE OF CLEVELAND ST & HARWOOD ST

09-02731

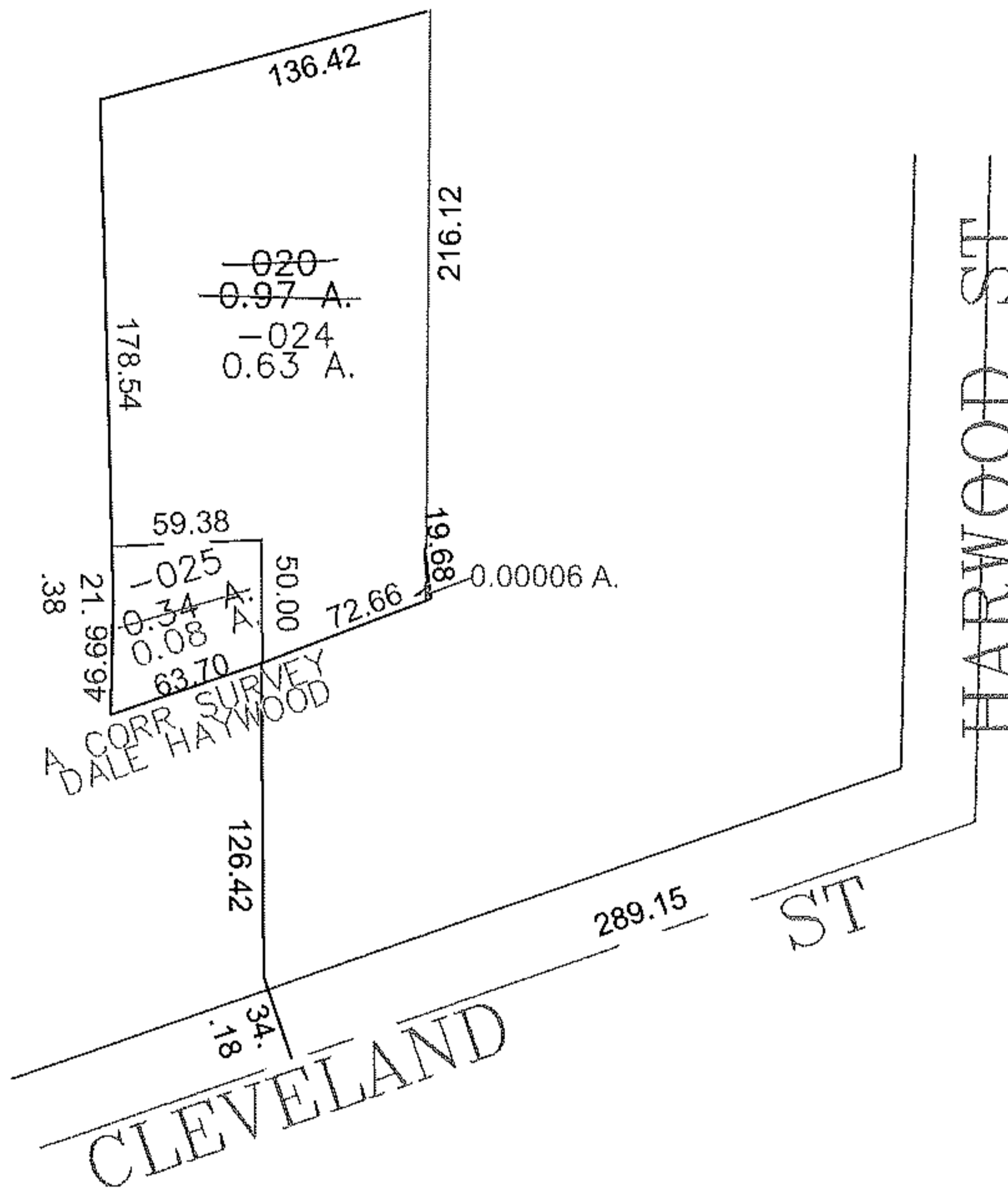
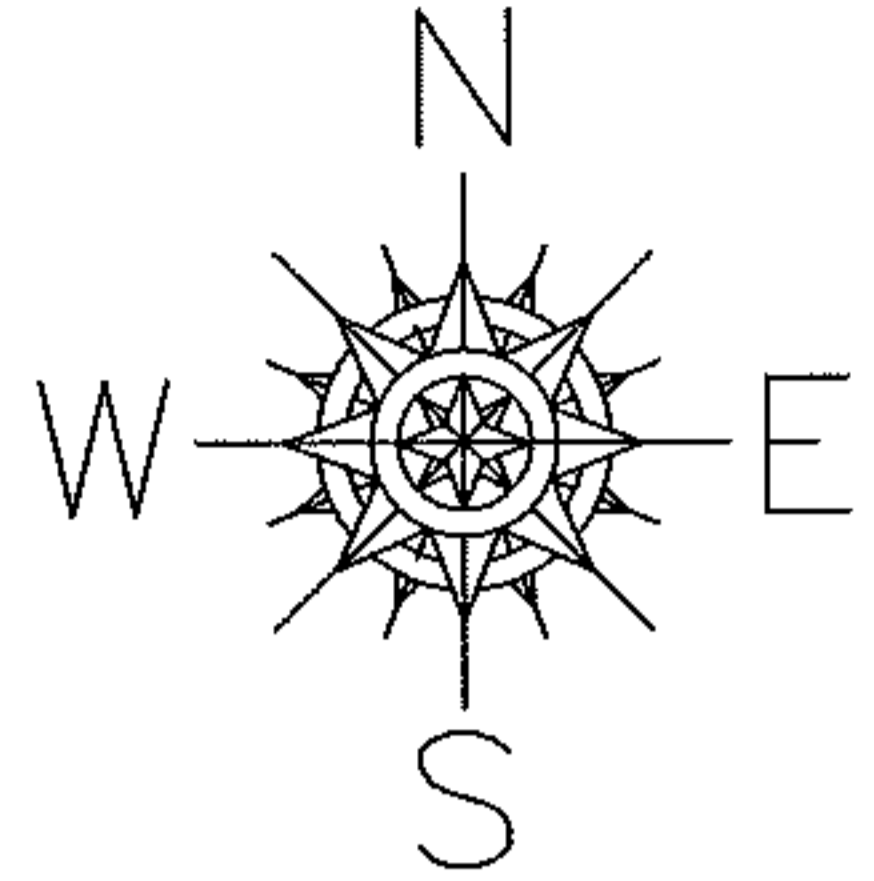

SPLITS/DEEDS PROCESSED

LORAIN COUNTY TAX MAP DEPARTMENT
226 MIDDLE AVE. ELYRIA, OHIO

SURVEYED BY: DALE HAYWOOD

CLOSURE: 0.00 : 10,000

MAP PAGE(S): 6-104

APPROVED BY: JAH DATE: 8-18-09

SCALE: 1" = 100 PRIOR INSTRUMENT: OR 225/109