

PARENT PARCEL: 19-02-030-000-022

13-02731-D

CHILD PARCEL: _____

STARTING POINT: AT A MON BOX AT THE INTERSECTION OF C/L OF SOOY RD. AND C/L OF JONES RD.

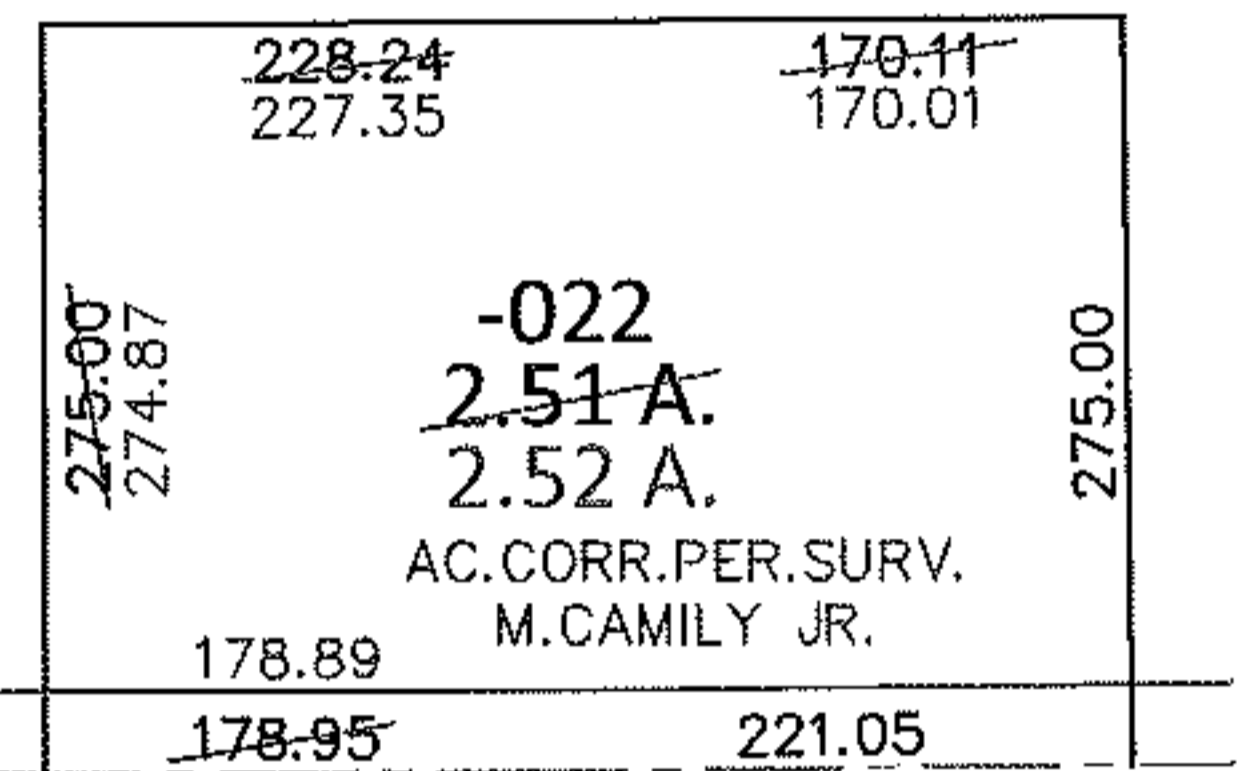
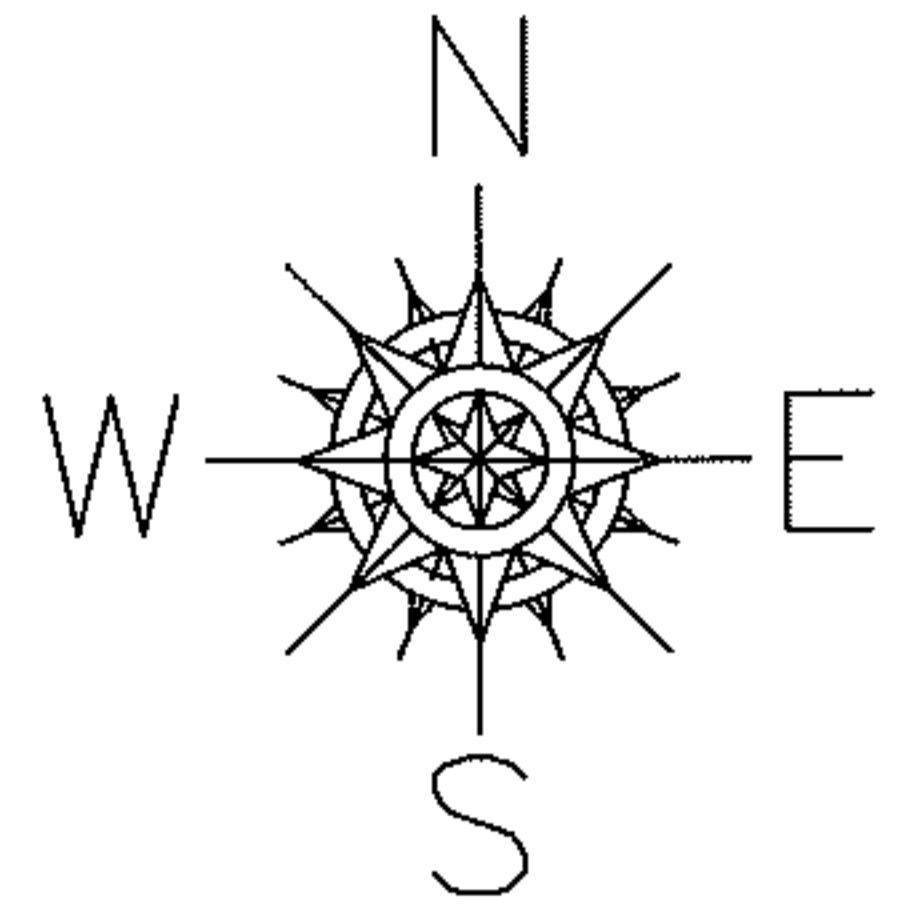

975.06

JONES RD.

SOOY RD.

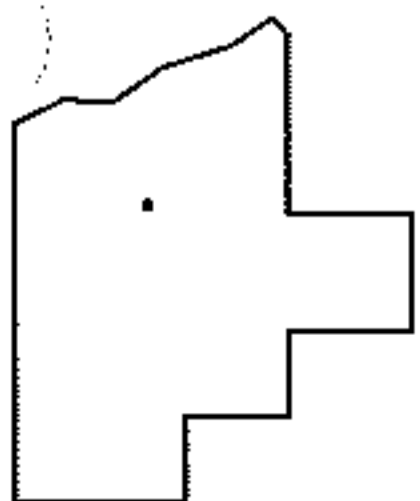

SPLITS/DEEDS PROCESSED

LORAIN COUNTY TAX MAP DEPARTMENT
226 MIDDLE AVE. ELYRIA, OHIO

SURVEYED BY: MICHAEL A. CAMILLY JR.

CLOSURE: .01:10,000

MAP PAGE(S): 19-G

APPROVED BY: RRM DATE: 5-16-13

SCALE: 1" = 200 PRIOR INST.: 20120440022