

RASTER

PARENT PARCEL: 15-00-052-000-004, -024

CHILD PARCEL: 15-00-052-000-078

STARTING POINT: CENTERLINE OF VERMONT ST & O.L. 52

09-02730

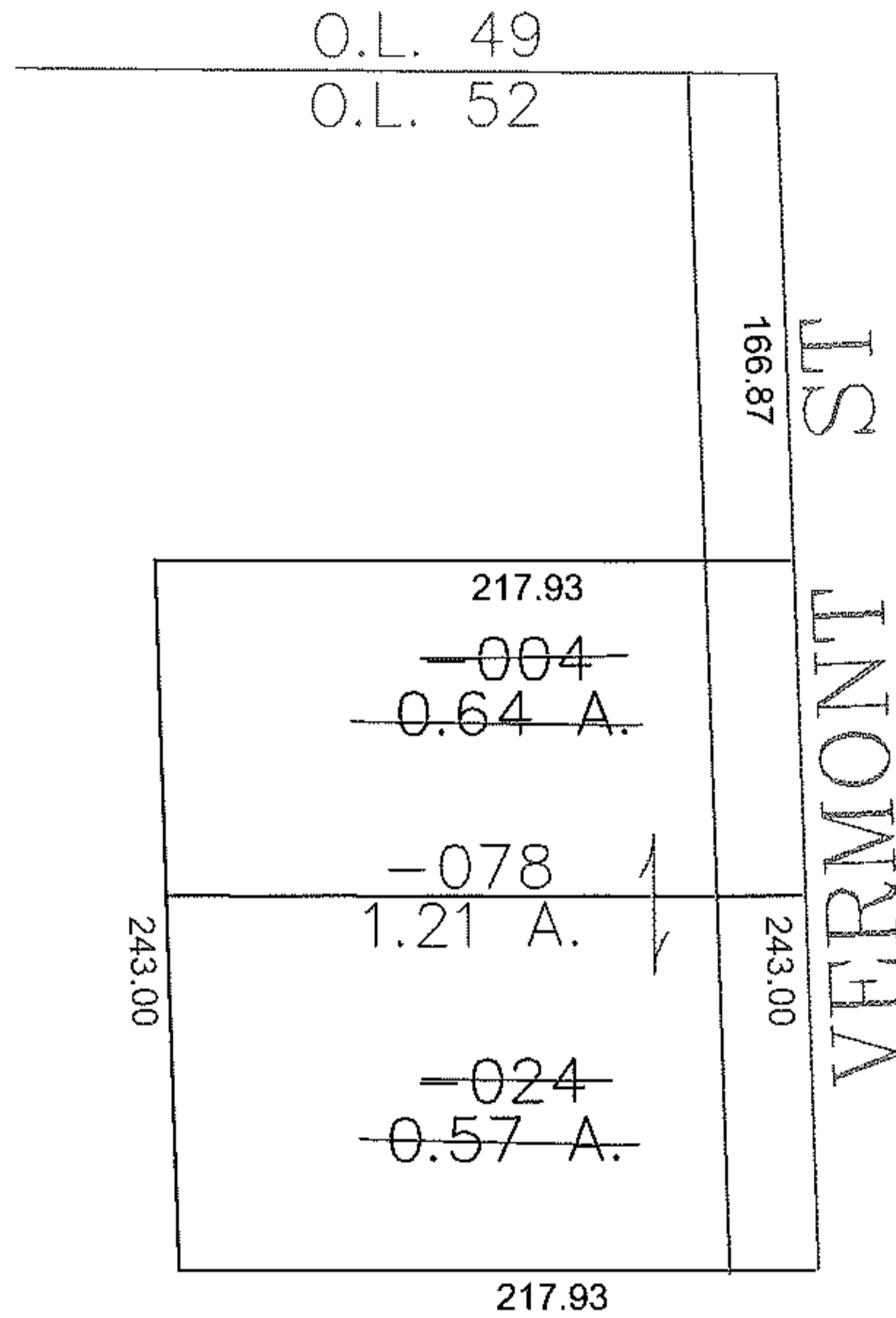
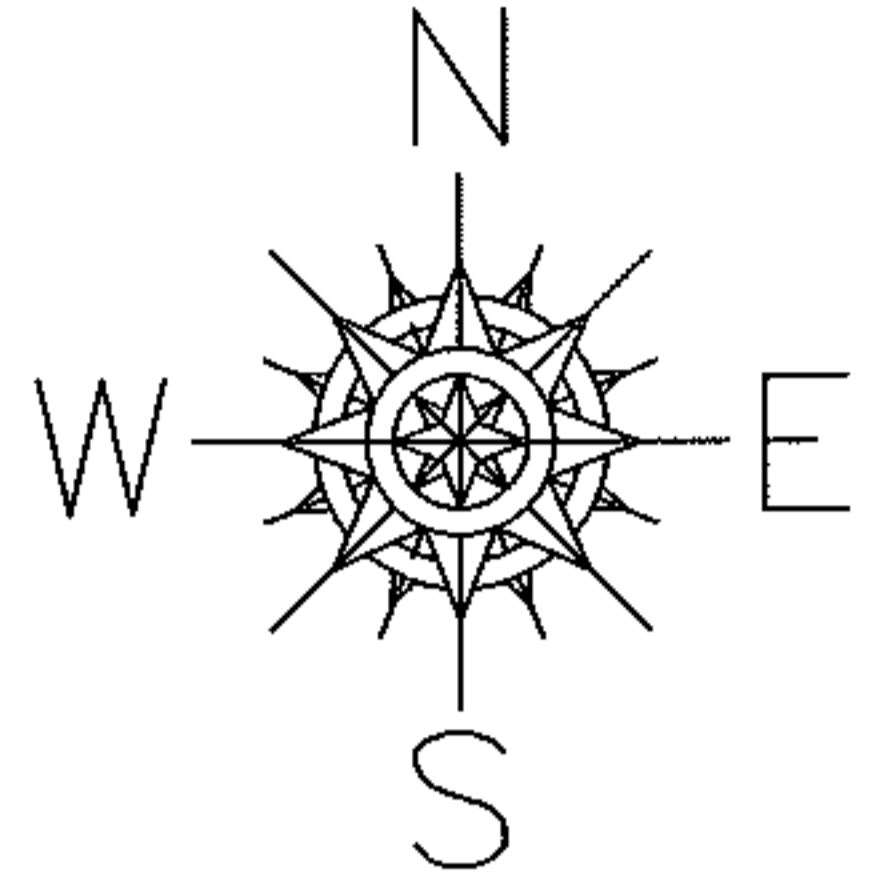

COMBINATIN PER DEED  
PER TED SPILLMEN

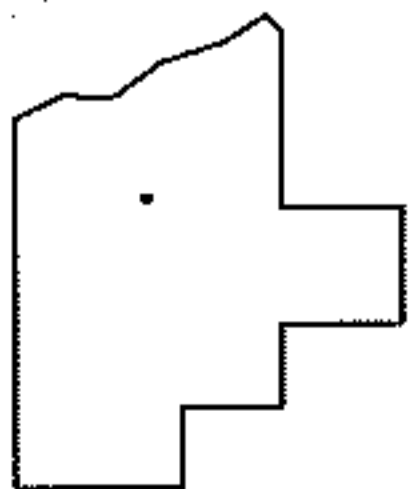

SPLITS/DEEDS PROCESSED

LORAIN COUNTY TAX MAP DEPARTMENT  
226 MIDDLE AVE. ELYRIA, OHIO

SURVEYED BY: \_\_\_\_\_  
 CLOSURE: 0.00 : 10.000  
 MAP PAGE(S): 15-H  
 APPROVED BY: JAH DATE: 8-14-09  
 SCALE: 1" = 100' PRIOR INSTRUMENT: 20090299862