

RASTER

PARENT PARCEL: 13-11-026-000-008, -020

CHILD PARCEL: 13-11-026-000-023

STARTING POINT: NORTHEAST CORNER OF O.L. 26 & O.L. 27

09-02729

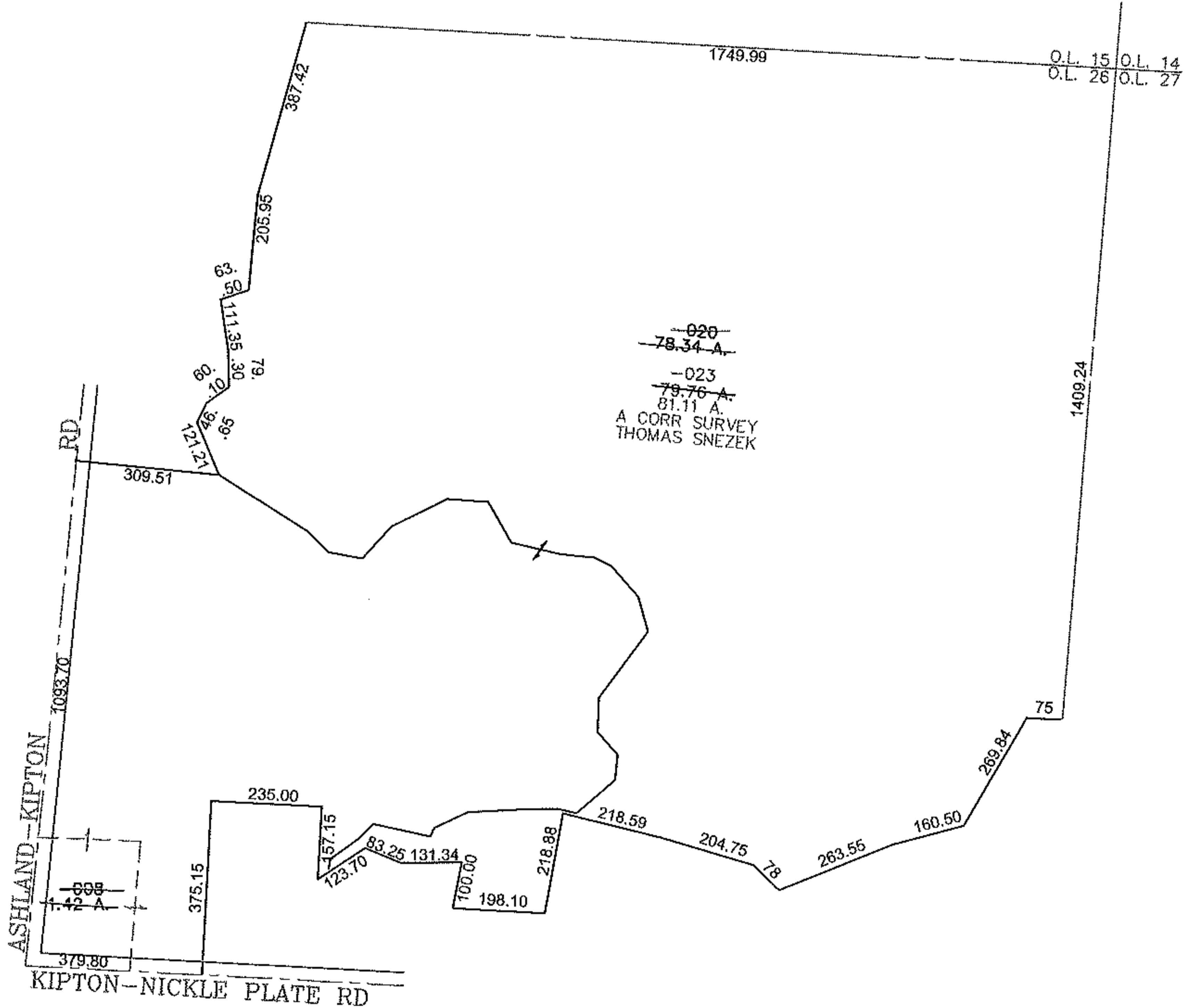
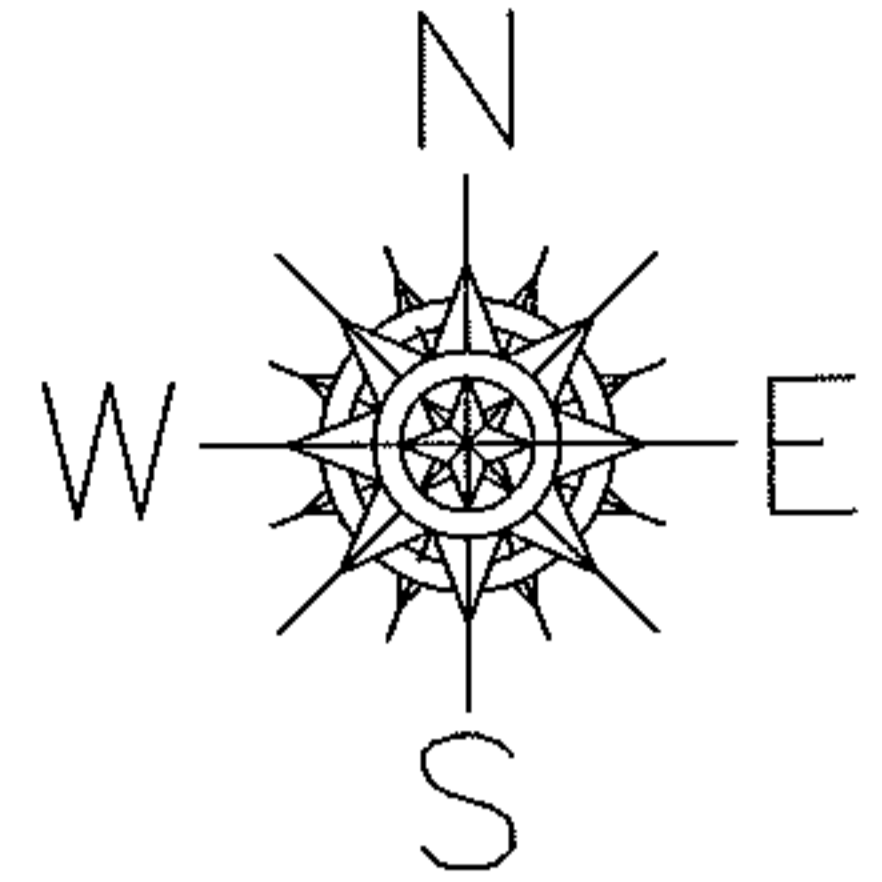

SPLITS/DEEDS PROCESSED

LORAIN COUNTY TAX MAP DEPARTMENT
226 MIDDLE AVE. ELYRIA, OHIO

SURVEYED BY: THOMAS SNEZEK

CLOSURE: 0.00 : 10,000

MAP PAGE(S): 13-11-026

APPROVED BY: JAH DATE: 8-7-09

SCALE: 1" = 400 PRIOR INSTRUMENT: 20020868249