

RASTER

PARENT PARCEL: 06-26-039-000-002

CHILD PARCEL: 06-26-039-000-003, -004

STARTING POINT: SIDELINE OF MIDDLE AVE & 5TH ST

09-02726

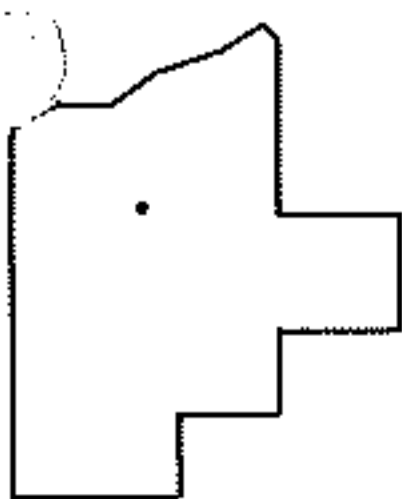
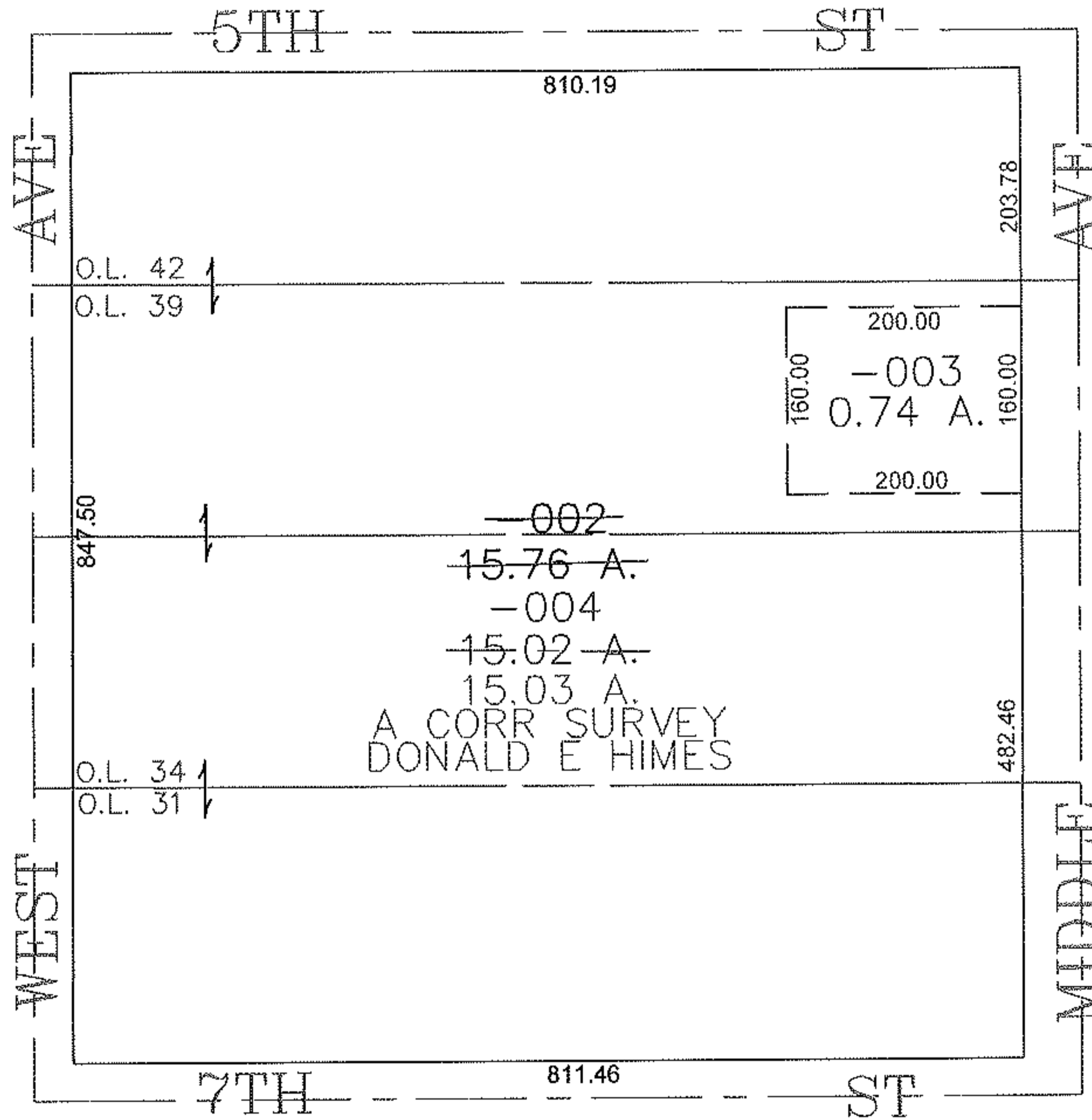
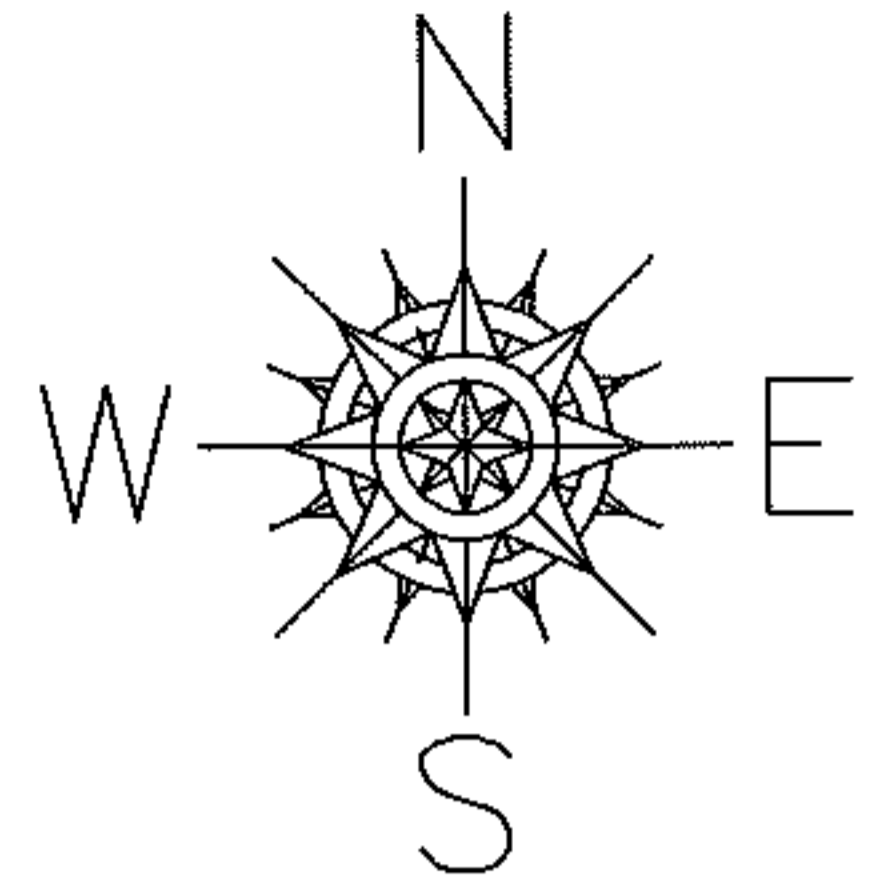

SPLITS/DEEDS PROCESSED
 LORAIN COUNTY TAX MAP DEPARTMENT
 226 MIDDLE AVE. ELYRIA, OHIO

SURVEYED BY: DONALD E HIMES
 CLOSURE: 0.00 : 10.000
 MAP PAGE(S): 6-119
 APPROVED BY: JAH DATE: 8-5-09
 SCALE: 1" = 200 PRIOR INSTRUMENT: PL VL 95/22