

PARENT PARCEL: 03-00-072-000-007

CHILD PARCEL: _____

13-02725-D

STARTING POINT: INTERSECTION OF C/L OF EAST RIVER RD. AND NORTH LINE OF O.L.72

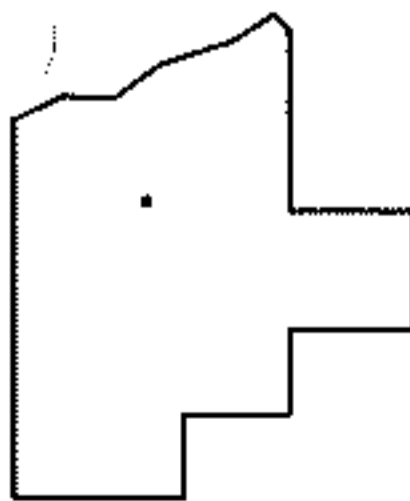
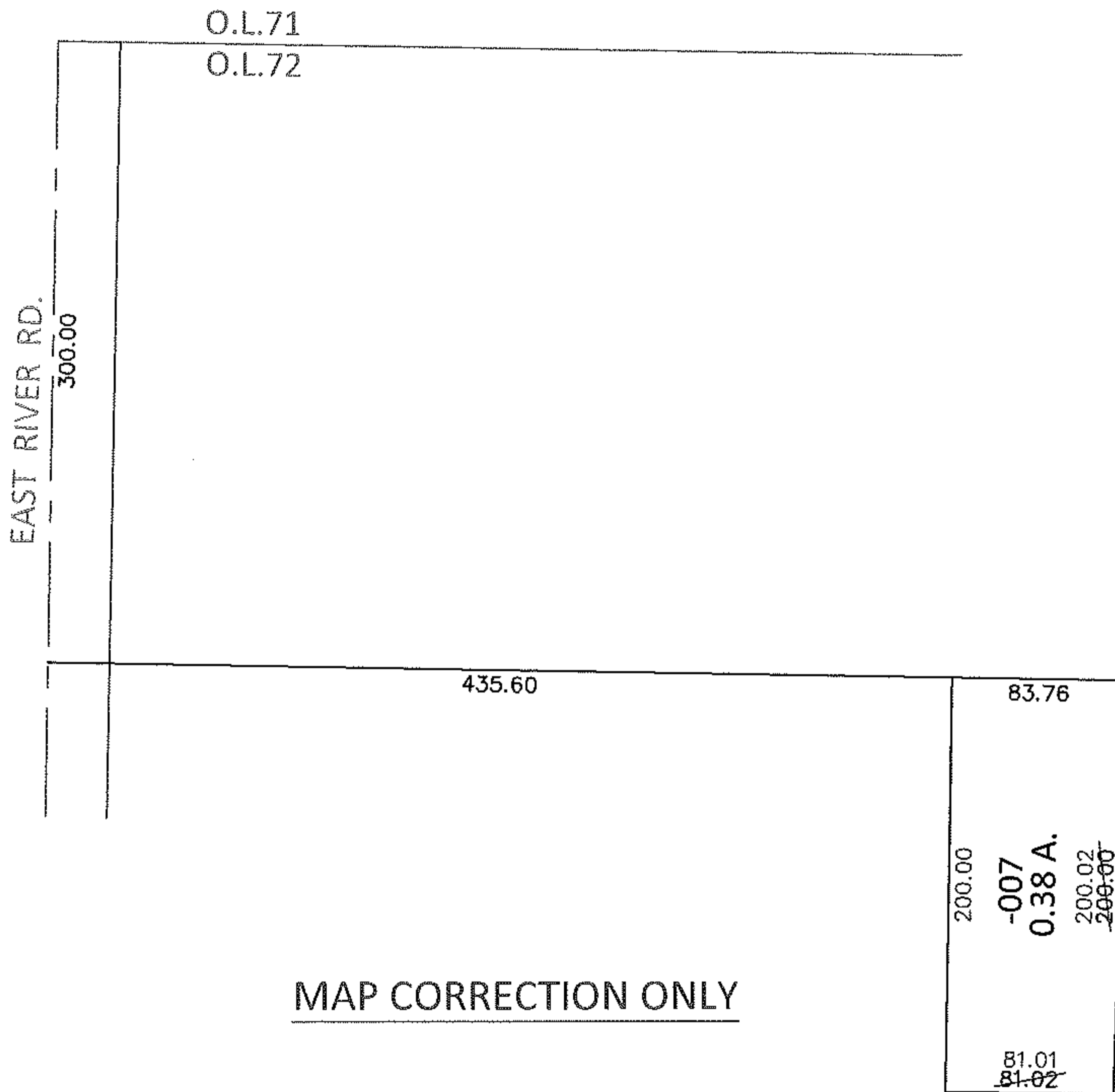
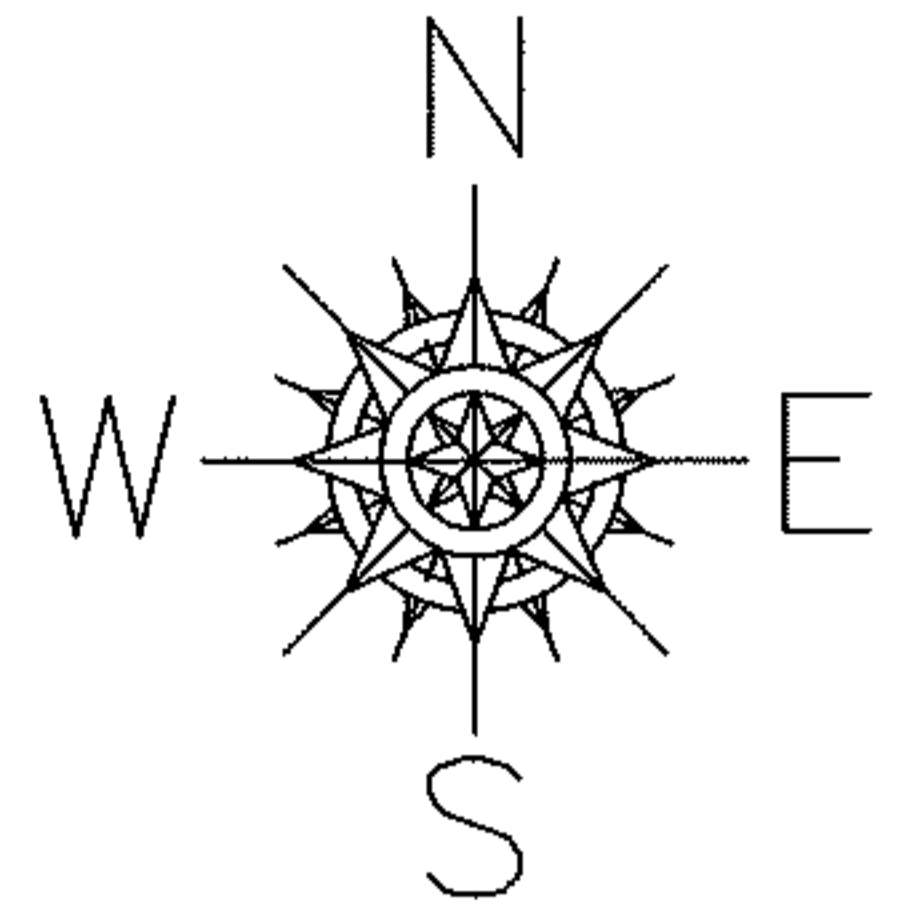

SPLITS/DEEDS PROCESSED

LORAIN COUNTY TAX MAP DEPARTMENT
226 MIDDLE AVE. ELYRIA, OHIO

SURVEYED BY: JAMES A. RESAR

CLOSURE: .00:10,000

MAP PAGE(S): 3-00-071-A

APPROVED BY: RRM DATE: 5-7-13

SCALE: 1"= 100 PRIOR INST.: 20110093571