

RASTER

PARENT PARCEL: 02-01-003-124-006, -007
CHILD PARCEL: 02-01-003-124-029, 0-030, -031
STARTING POINT: CENTERLINE OF W 11TH ST & BROADWAY N ACCESS RD

09-02724

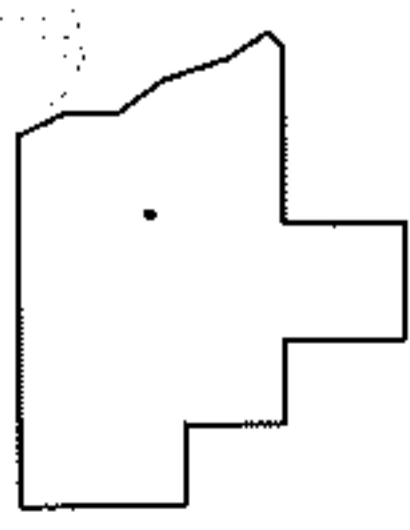
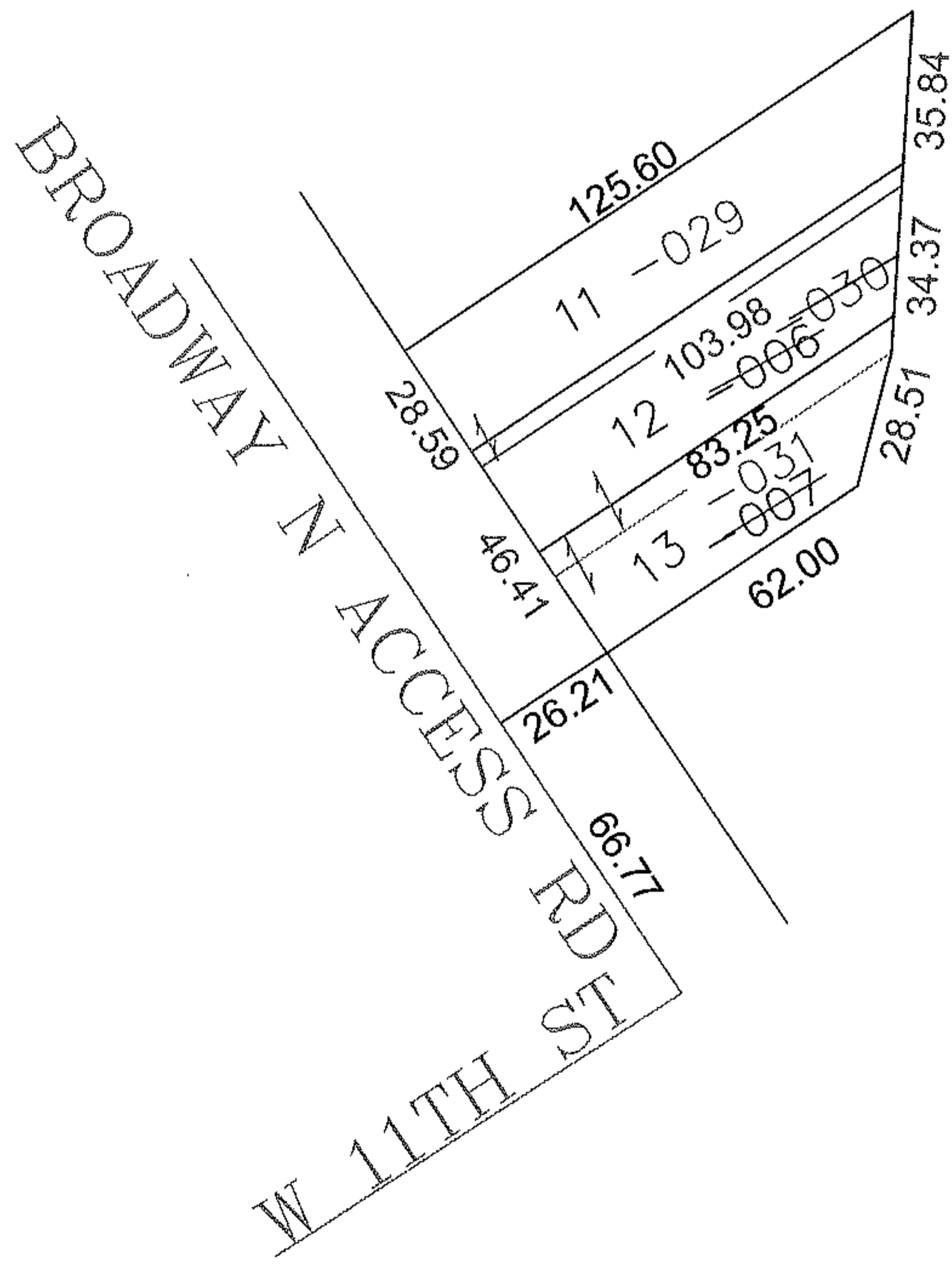
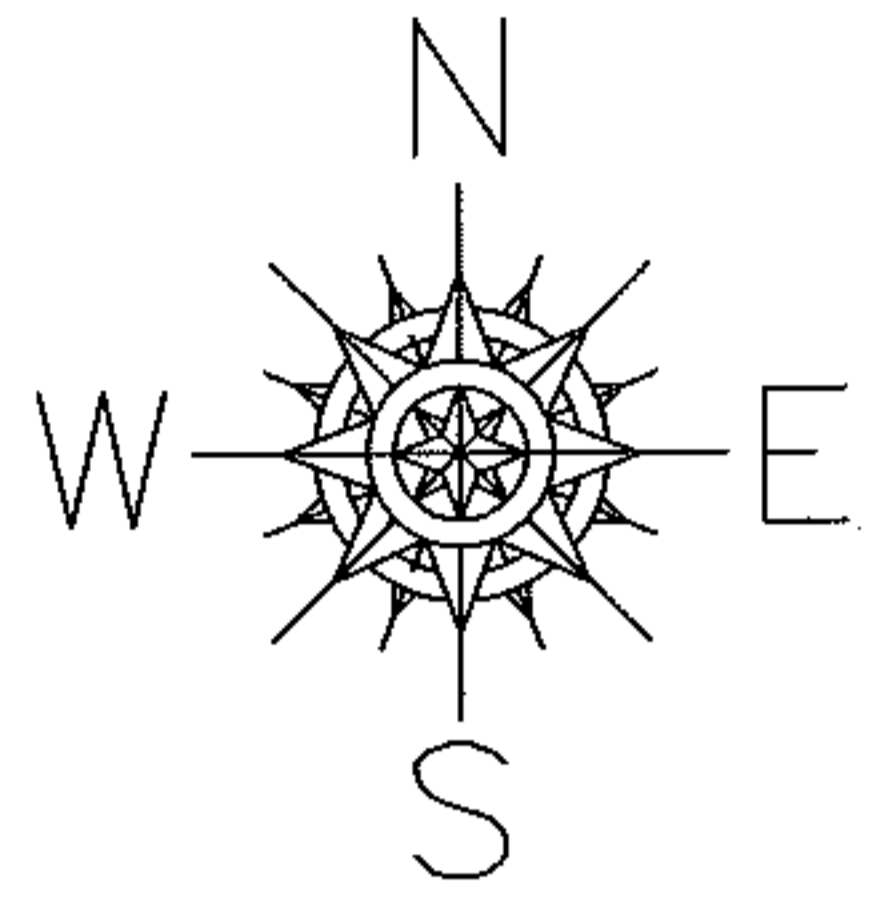

SPLITS/DEEDS PROCESSED

LORAIN COUNTY TAX MAP DEPARTMENT
226 MIDDLE AVE. ELYRIA, OHIO

SURVEYED BY: THOMAS SIMON
CLOSURE: 0.00 : 10,000
MAP PAGE(S): 02-01-003-C
APPROVED BY: JAH DATE: 7-29-09
SCALE: 1"= 50' PRIOR INST.: 20080272289