

RASTER

PARENT PARCEL: SUBMERGED LAND LEASE ADD TO DUP

09-02723

LD PARCEL: 04-00-030-640-004, -005

STARTING POINT: CENTERLINE OF LAKE RD & NORTH POINT DR

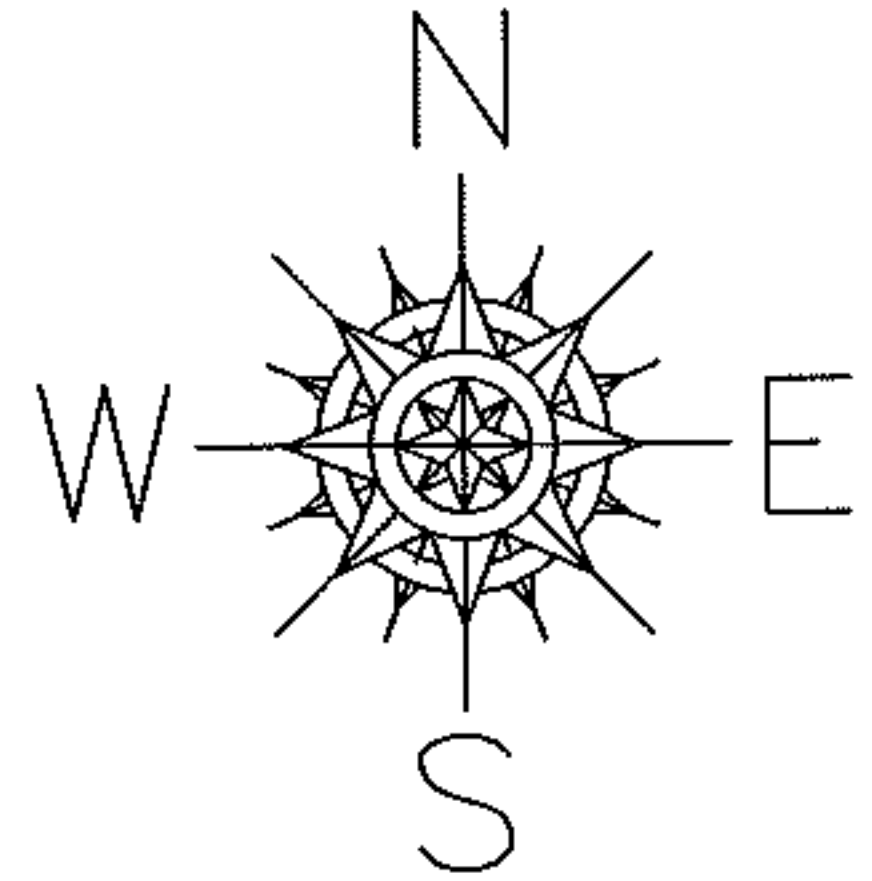

NORTH POINT DR

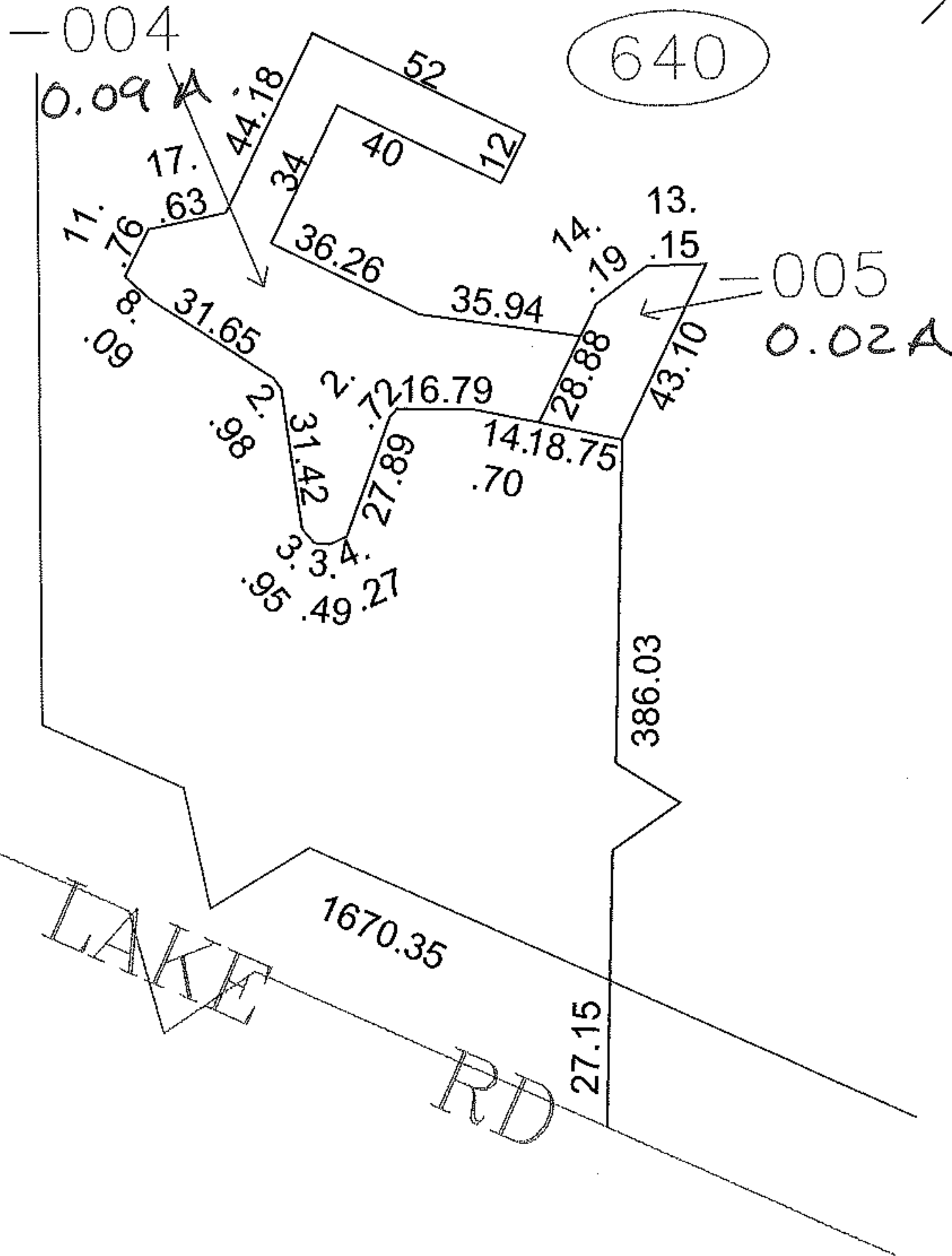

SUBMERGED LAND LEASE ADD TO DUP

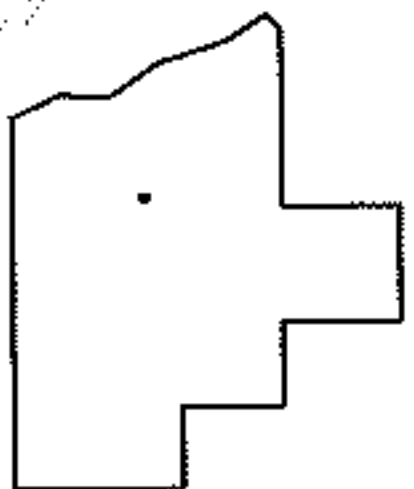

SPLITS/DEEDS PROCESSED

LORAIN COUNTY TAX MAP DEPARTMENT
226 MIDDLE AVE. ELYRIA, OHIO

SURVEYED BY: DALE HAYWOOD

CLOSURE: 0.00 : 10,000

MAP PAGE(S): 04-00-030-B

APPROVED BY: JAH DATE: 7-29-09

SCALE: 1" = 50' PRIOR INST.: SUB-2321-LO