

PARENT PARCEL: 09-00-089-000-067

CHILD PARCEL: _____

13-02723-D

STARTING POINT: INTERSECTION OF C/L OF OBERLIN - ELYRIA RD. AND C/L OF WEST RD.

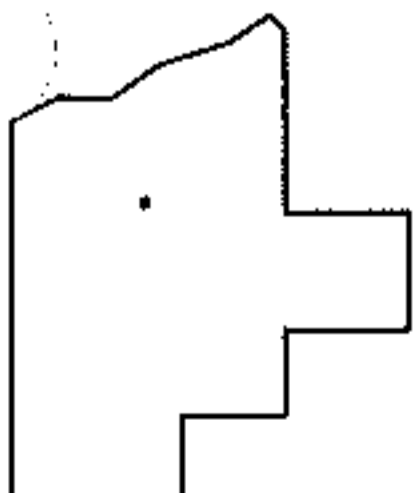
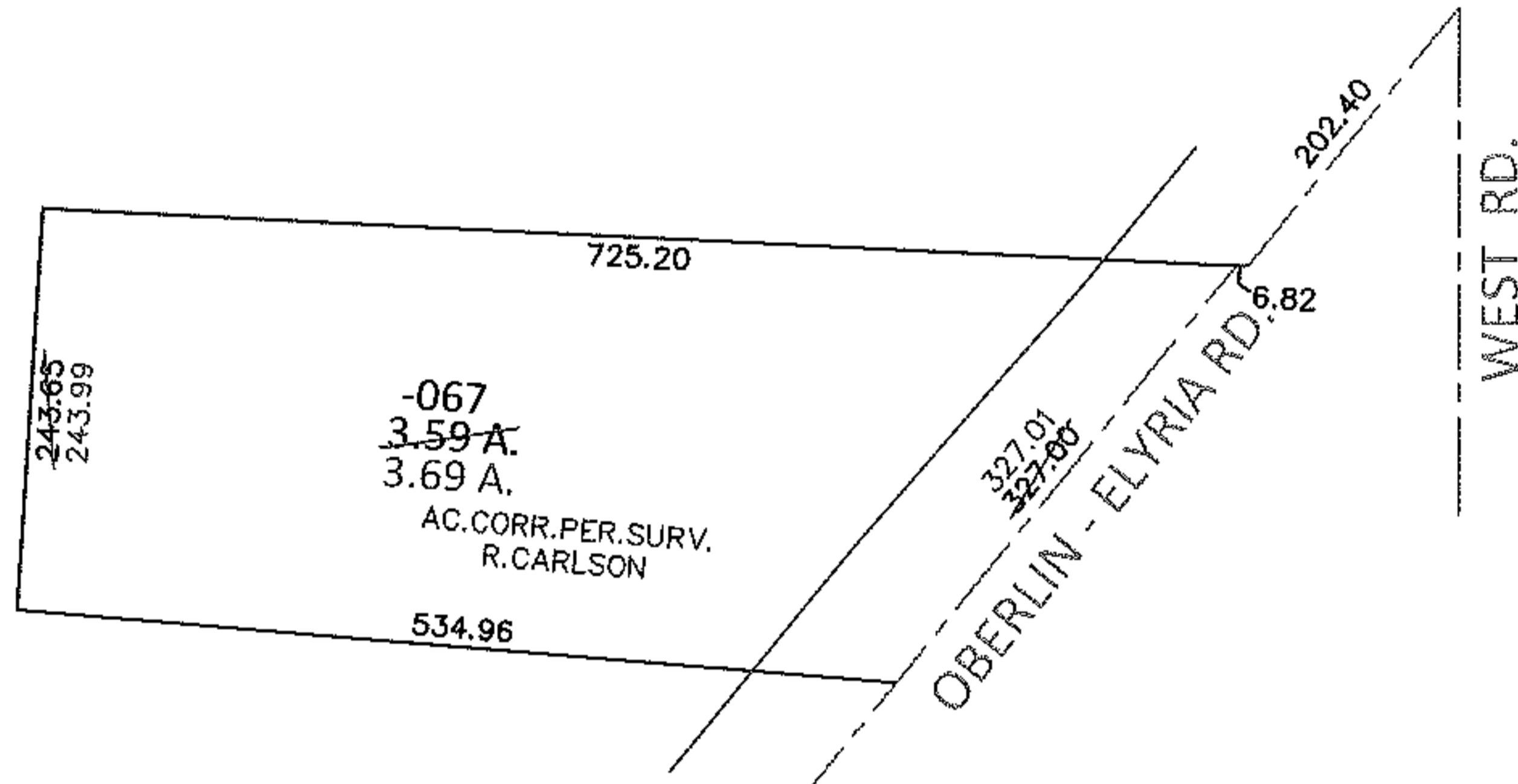
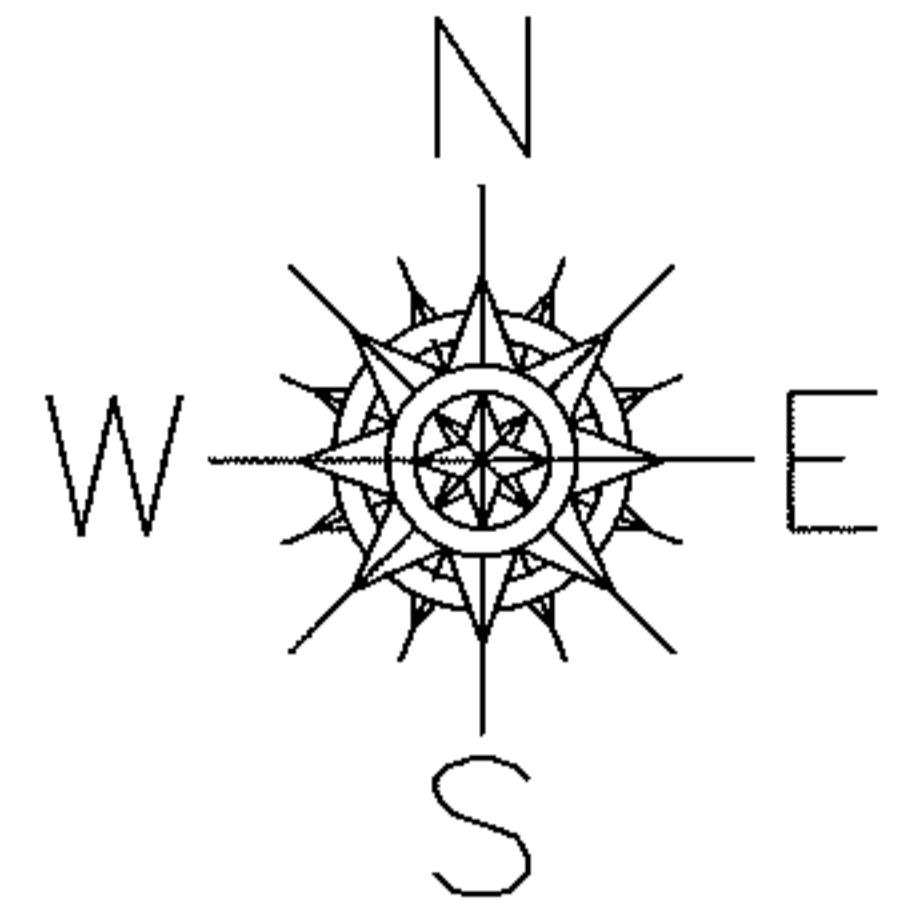

SPLITS/DEEDS PROCESSED

LORAIN COUNTY TAX MAP DEPARTMENT
226 MIDDLE AVE. ELYRIA, OHIO

SURVEYED BY: RICHARD D. CARLSON

CLOSURE: .00:10,000

MAP PAGE(S): 9-00-089-B

APPROVED BY: RRM DATE: 5-7-13

SCALE: 1"= 200 PRIOR INST.: 20130444407