

RASTER

PARENT PARCEL: 05-00-042-104-061, -069, -080  
CHILD PARCEL: 05-00-042-104-093 THRU -095  
STARTING POINT: I.P. MON. BOX, CL OF LEAVITT RD. (S.R. 58) & CL OF NORTH RIDGE RD.

NO. 09-02722

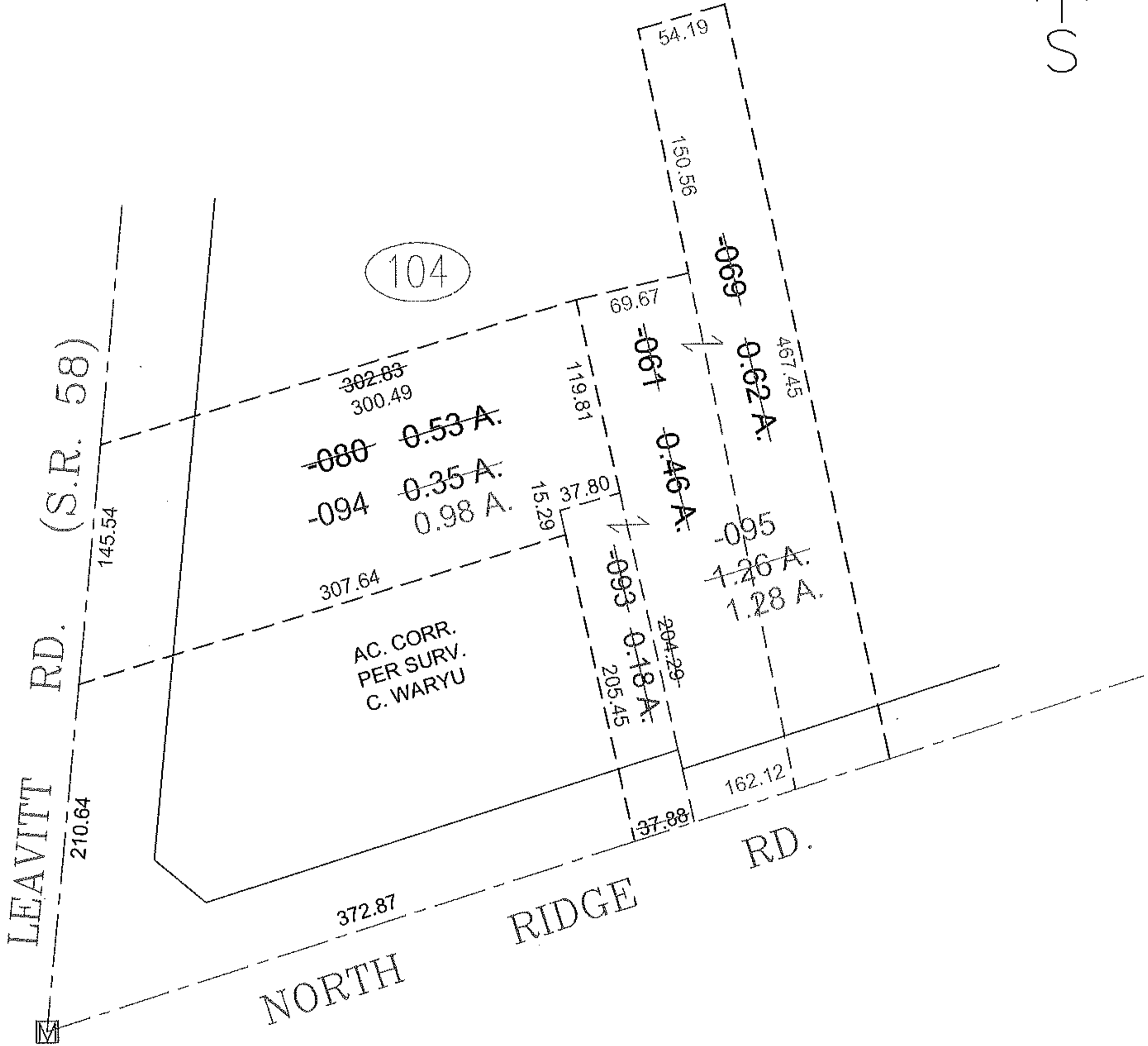
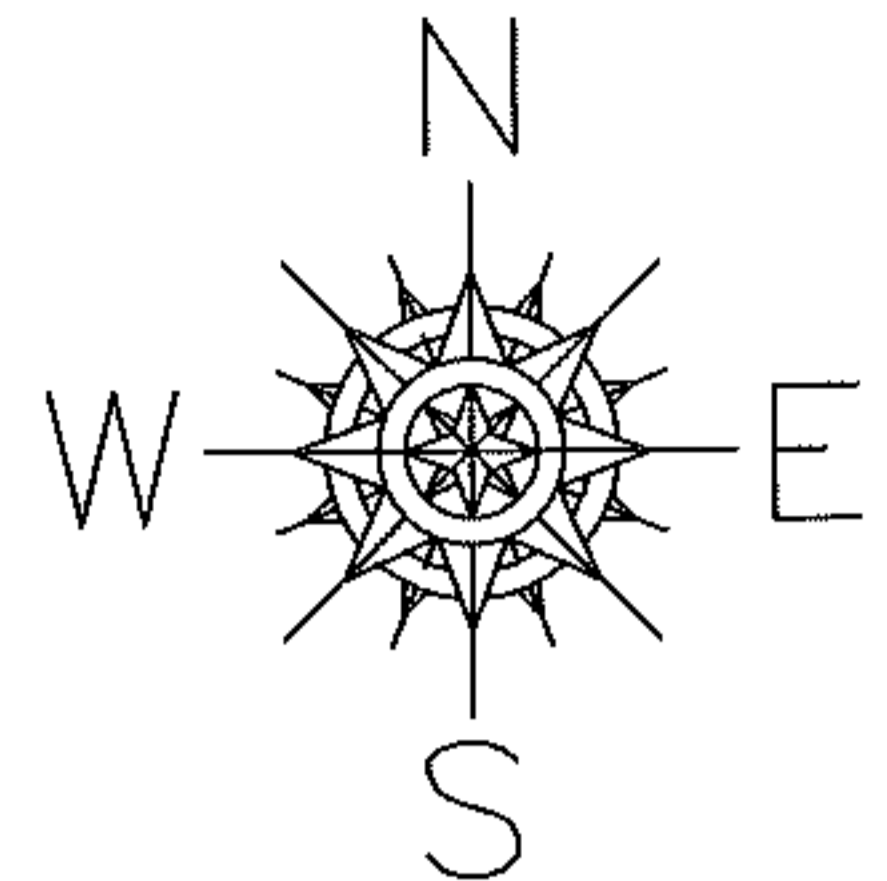

PRIOR INSTRUMENT: 20010753912  
PRIOR INSTRUMENT: OR 1109/296

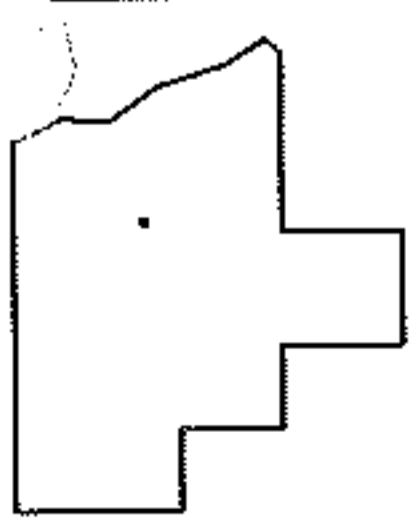

SPLITS/DEEDS PROCESSED  
LORAIN COUNTY TAX MAP DEPARTMENT  
226 MIDDLE AVE. ELYRIA, OHIO

SURVEYED BY: CHARLES P. WARYU  
CLOSURE: 0.01 : 10.000  
MAP PAGE(S): 05-00-042-A  
APPROVED BY: TJS DATE: 07/29/09  
SCALE: 1" = 100