

RASTER

PARENT PARCEL: 09-00-086-102-019, 020, 107

CHILD PARCEL: 09-00-086-102-117

STARTING POINT: INT. OF S/L OF SOUTH MAIN STREET AND S/L OF EAST COLLEGE STREET

09-02721

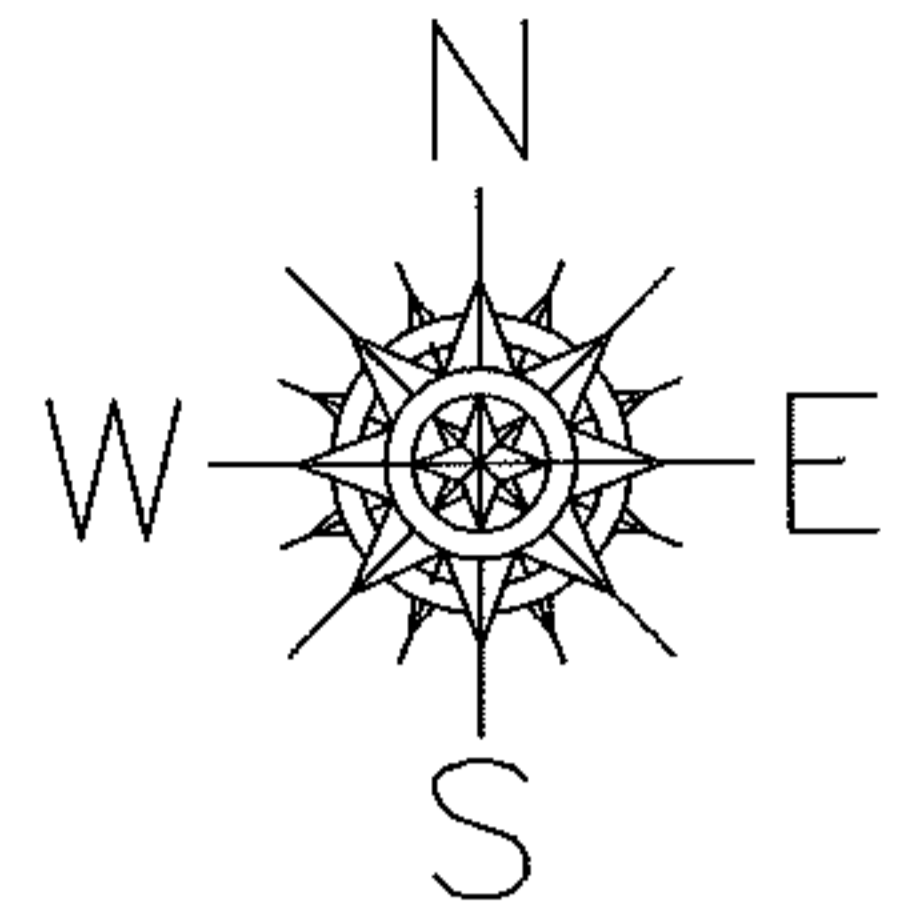

EAST COLLEGE STREET

ST. 58-S. MAIN ST.

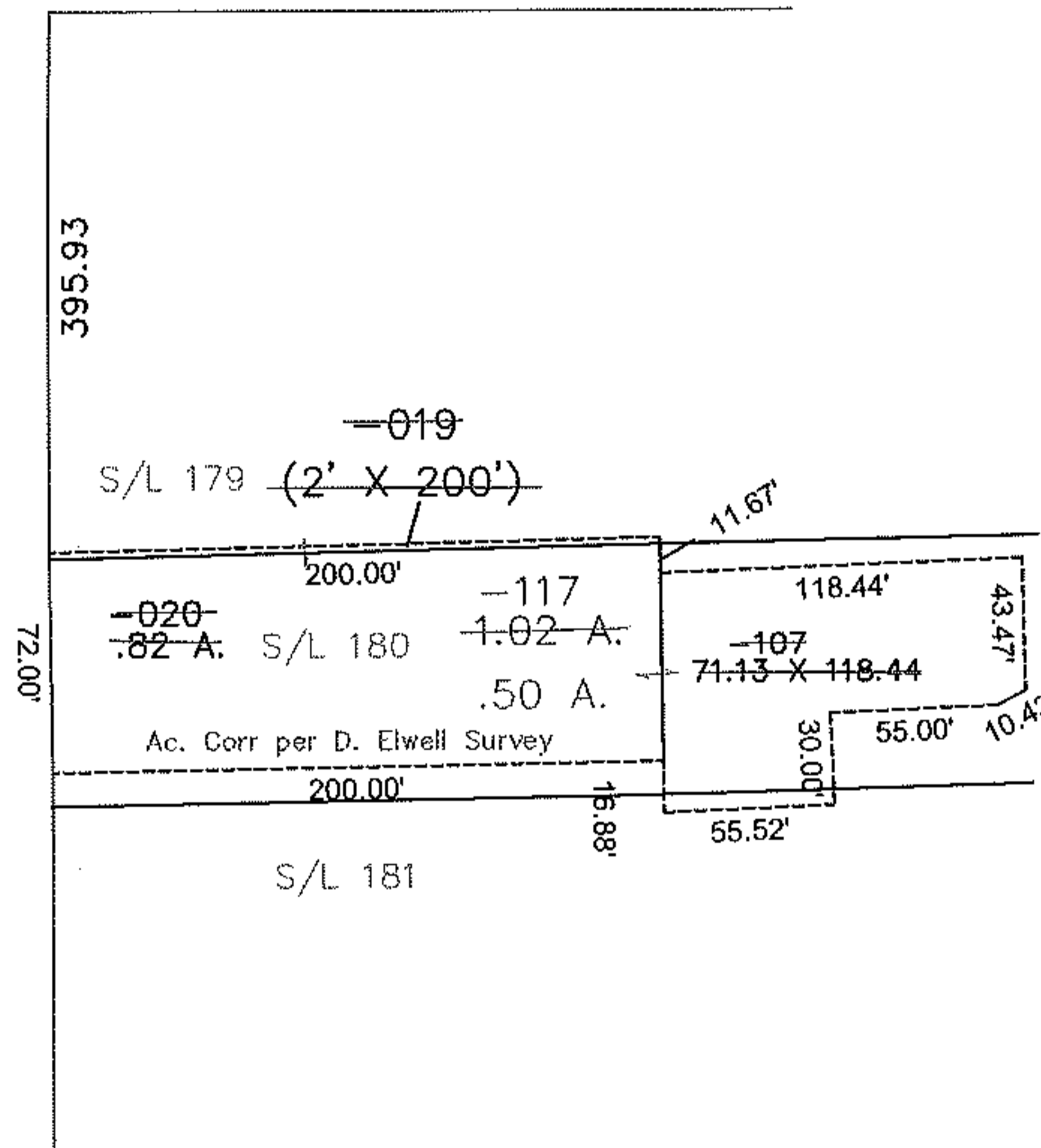

Combine per T. Spillman - Ref: V. 1 Pg. 18

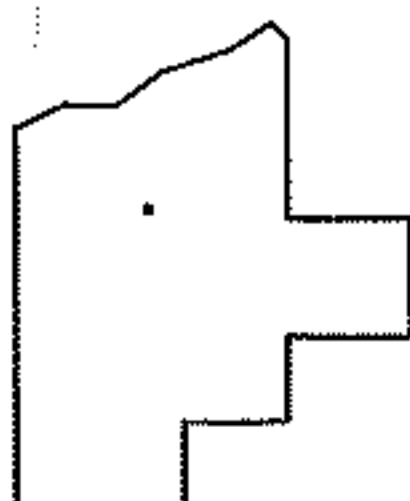

SPLITS/DEEDS PROCESSED

LORAIN COUNTY TAX MAP DEPARTMENT
226 MIDDLE AVE. ELYRIA, OHIO

SURVEYED BY: DAVID L. ELWELL
 CLOSURE: 1:10,000
 MAP PAGE(S): 09-00-086-A
 APPROVED BY: MBK DATE: 07/15/2009
 SCALE: 1"=100 PRIOR INSTRUMENT: 19980549816