

PARENT PARCEL: ADD TO DUPLICATE

CHILD PARCEL: 09-00-075-104-073

STARTING POINT: XXXXXX

13-02721-A

ADD TO DUPLICATE

09-00-075-104-073

0.05 A.

PER DEED & ORD. #849-571

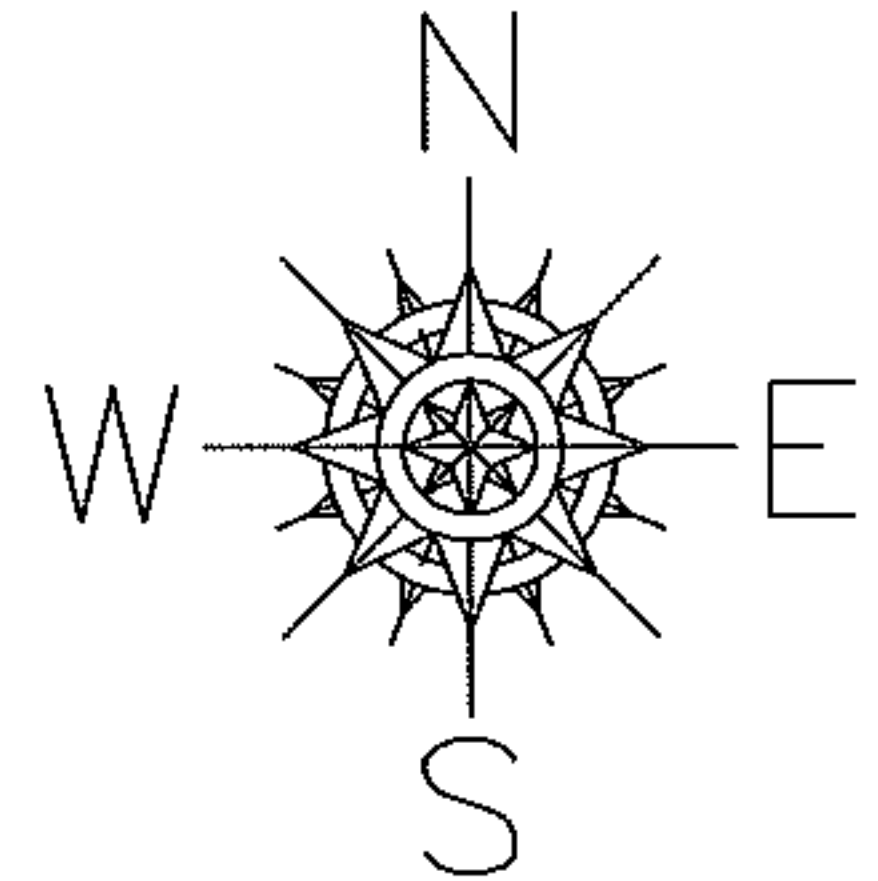

HOLLYWOOD ST. 60'

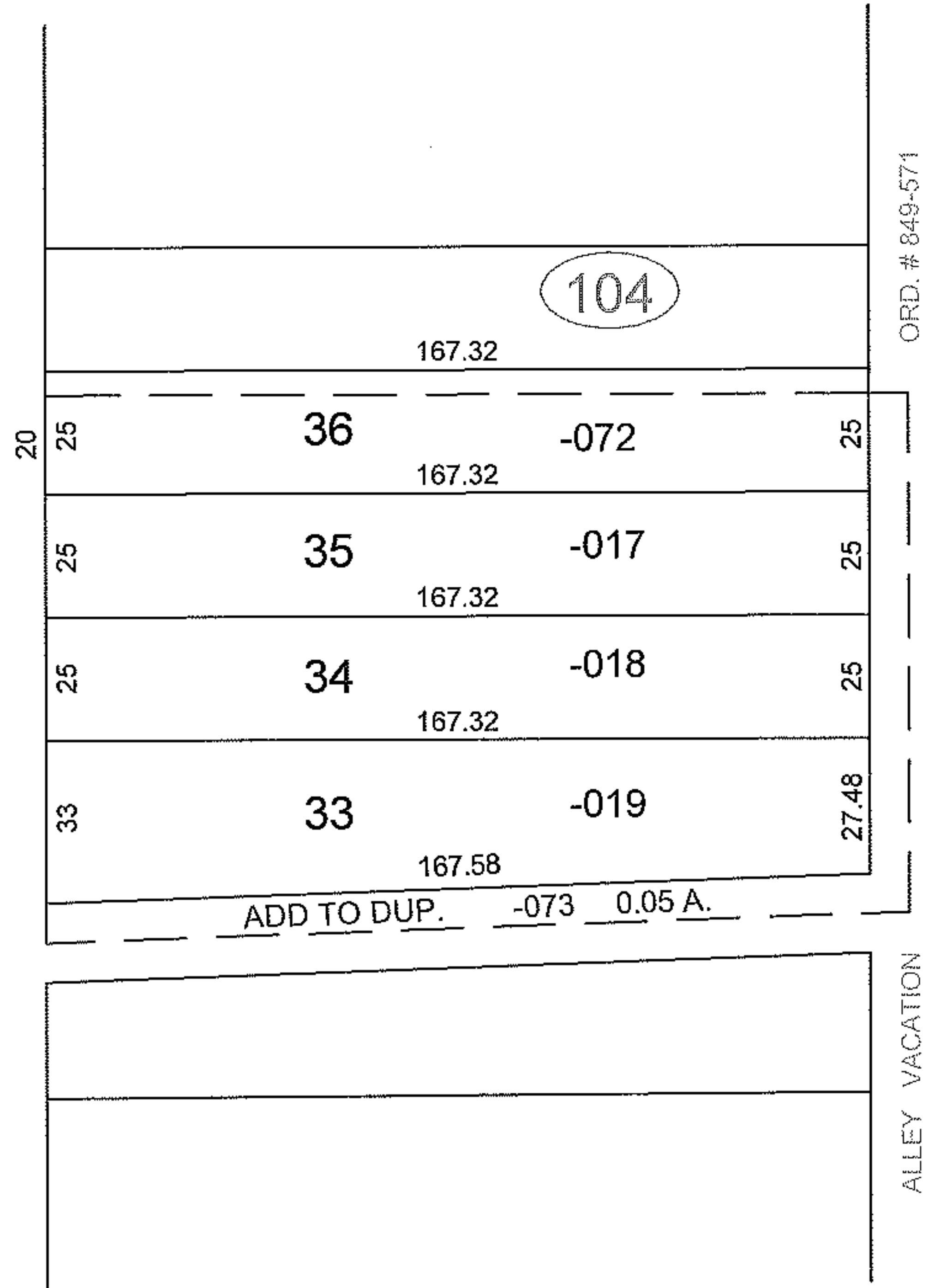

SPLITS/DEEDS PROCESSED

LORAIN COUNTY TAX MAP DEPARTMENT  
226 MIDDLE AVE. ELYRIA, OHIO

SURVEYED BY: NONE

CLOSURE: NONE

MAP PAGE(S): 9-00-075-A

APPROVED BY: TJS DATE: 5/8/13

SCALE: 1"=50' PRIOR INST.: 20060130531