

PARENT PARCEL: 10-00-004-123-096

CHILD PARCEL: XX-XX-XXX-XXX-XXX

STARTING POINT: I.P. MON. BOX, CL OF FULLER RD. & CL OF GRAFTON RD.

13-02719-C

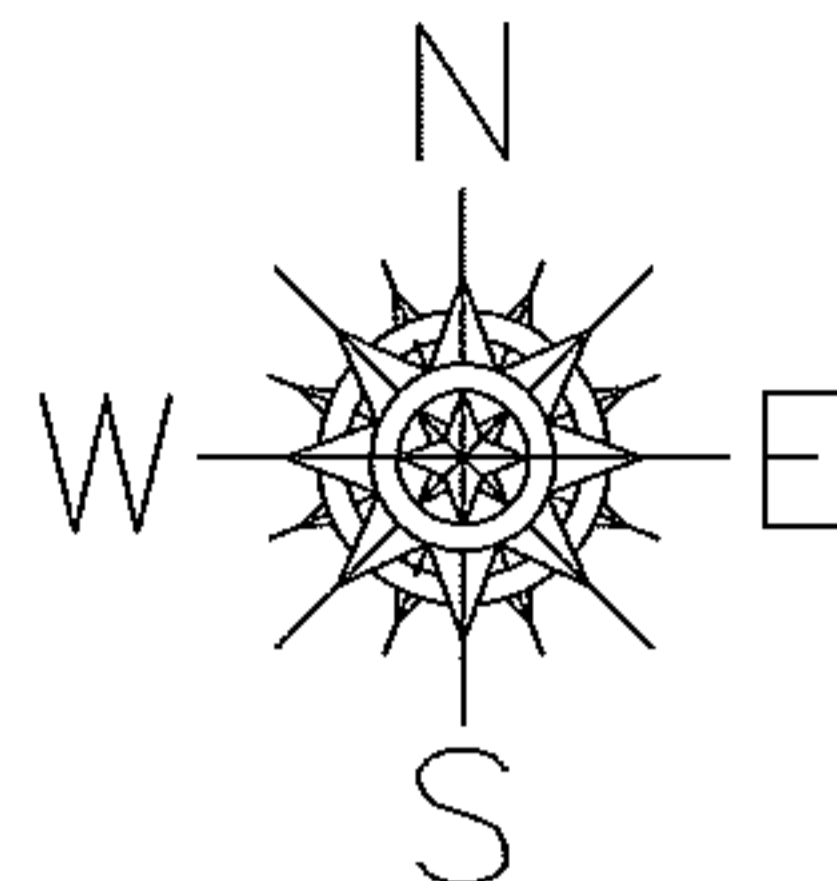

MAP CORRECTION ONLY

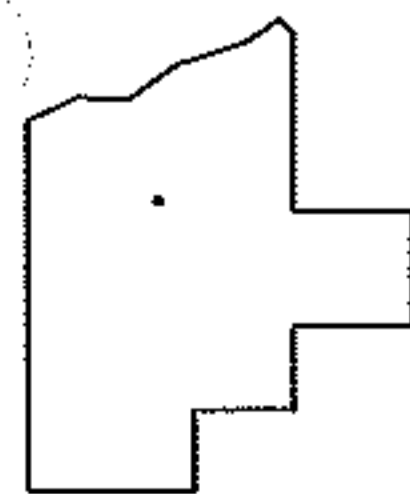
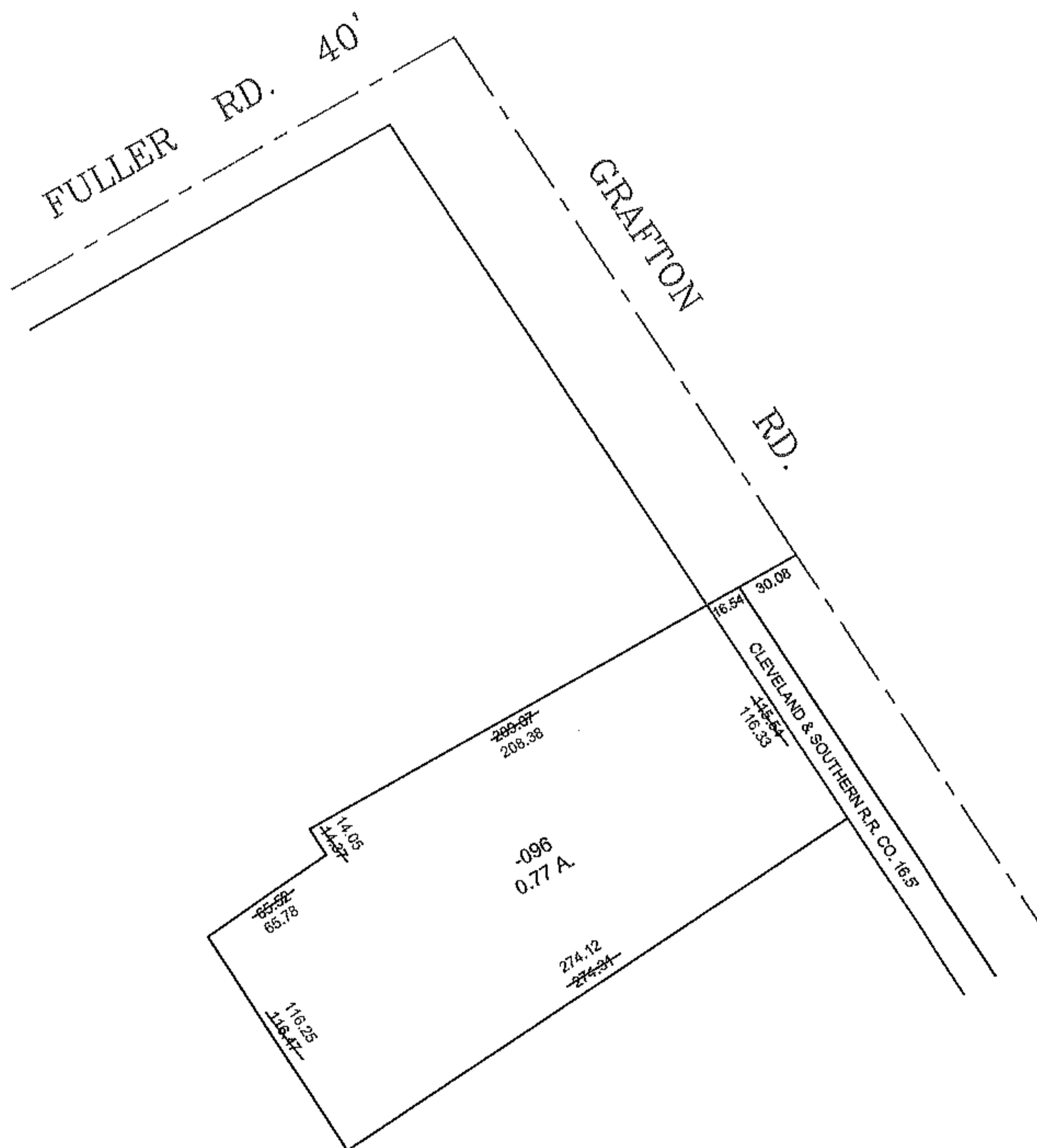

SPLITS/DEEDS PROCESSED

LORAIN COUNTY TAX MAP DEPARTMENT
226 MIDDLE AVE. ELYRIA, OHIO

SURVEYED BY: SCOTT J. CASEY

CLOSURE: 0.01 : 10,000

MAP PAGE(S): 10-00-004-B

APPROVED BY: TJS DATE: 5/2/13

SCALE: 1" = 100 PRIOR INSTRUMENT: 20120413893