

RASTER

PARENT PARCEL: 19-05-039-000-007

CHILD PARCEL: 19-05-039-000-009, 010

STARTING POINT: CENTER OF MON. BOX INT. OF C/L OF FOSTER ROAD AND SHORT ROAD

NO. 09-02712

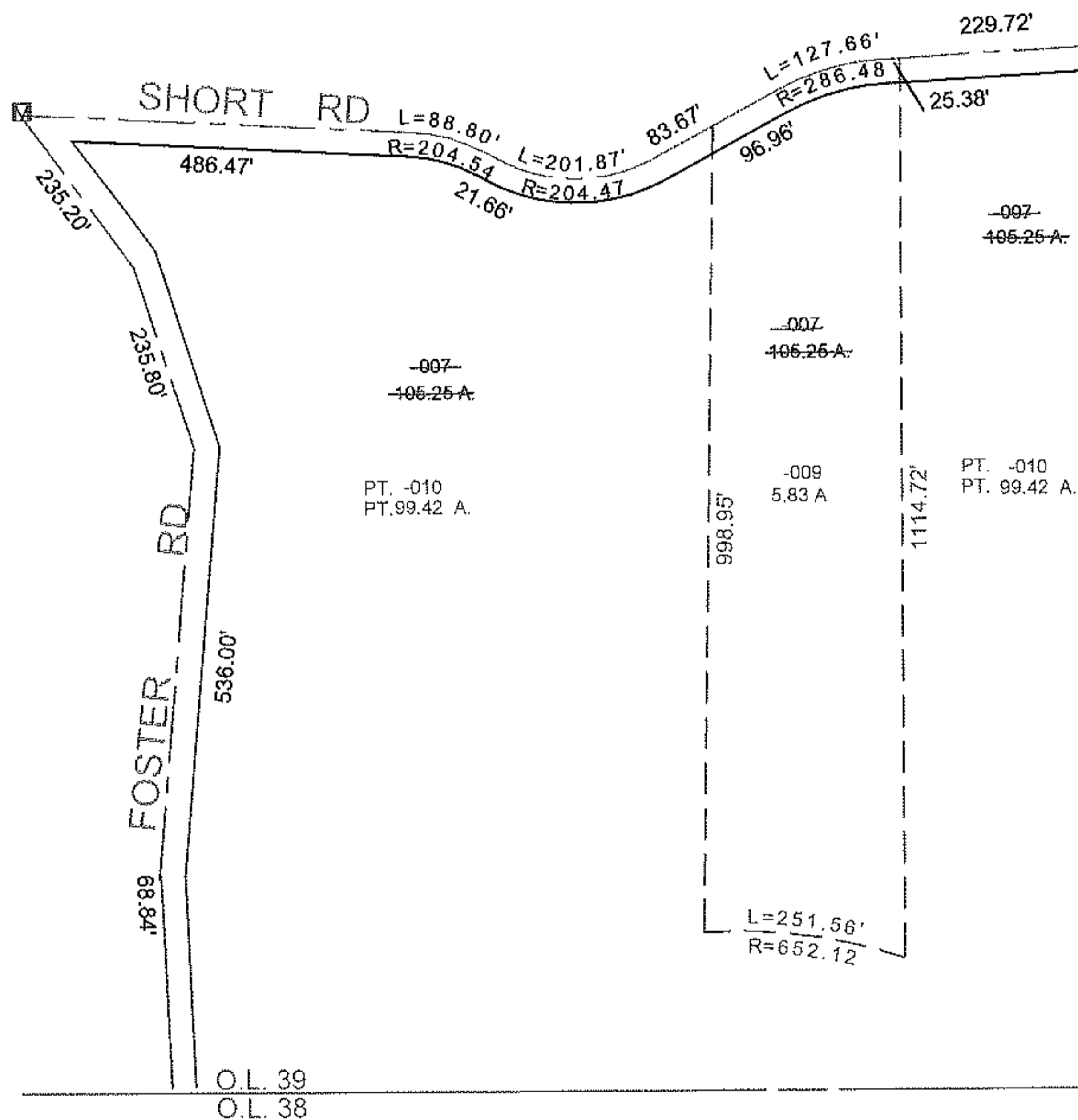
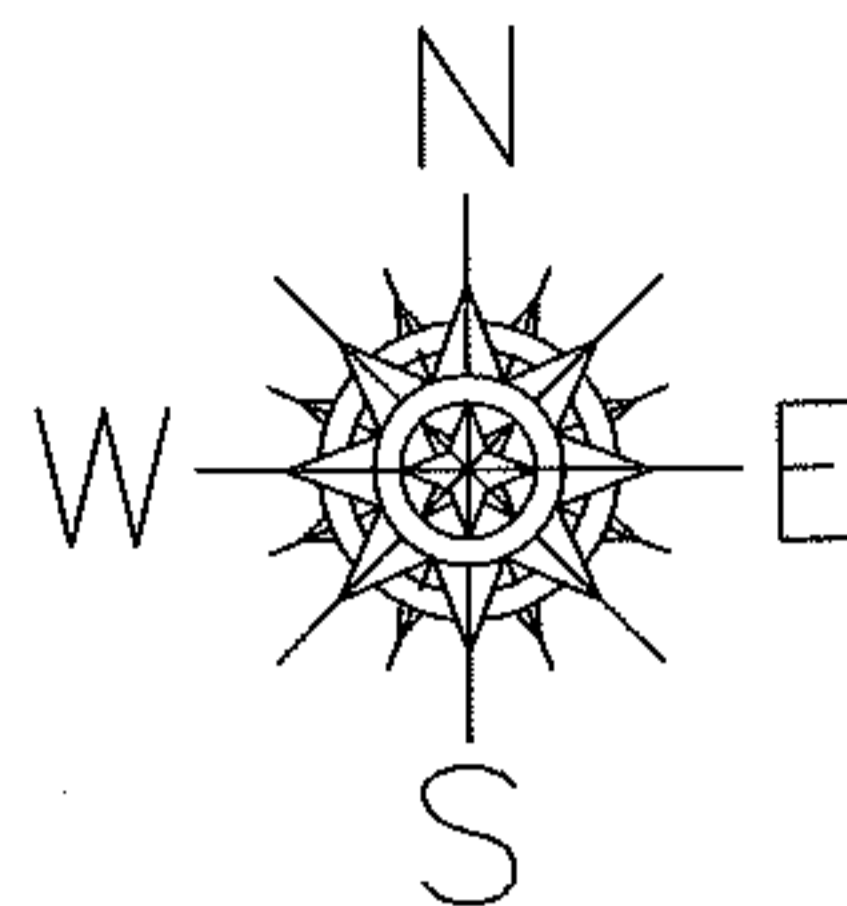

SPLITS/DEEDS PROCESSED

LORAIN COUNTY TAX MAP DEPARTMENT
226 MIDDLE AVE. ELYRIA, OHIO

SURVEYED BY: RICHARD FREDRICKSON
 CLOSURE: 1:10,000
 MAP PAGE(S): 19-D
 APPROVED BY: MBK DATE: 06/25/2009
 SCALE: 1" = 300' PRIOR INSTRUMENT: DV 1248/17