

RASTER

PARENT PARCEL: 07-00-025-106-058, -051

CHILD PARCEL: 07-00-025-106-064 THRU -069

STARTING POINT: CENTERLINE OF BUTTERNUT RIDGE RD & AVON BELDEN RD

09-02711

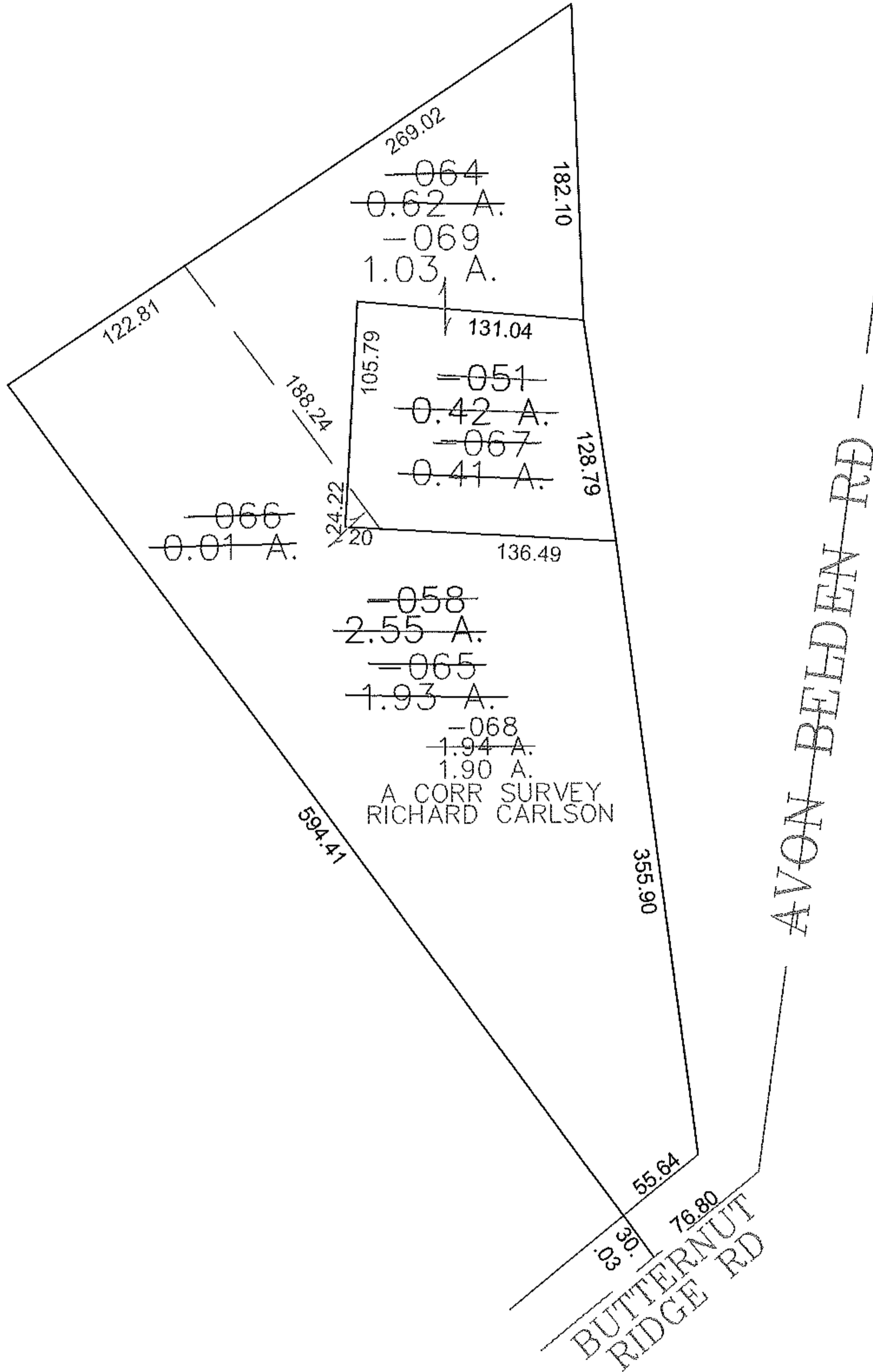
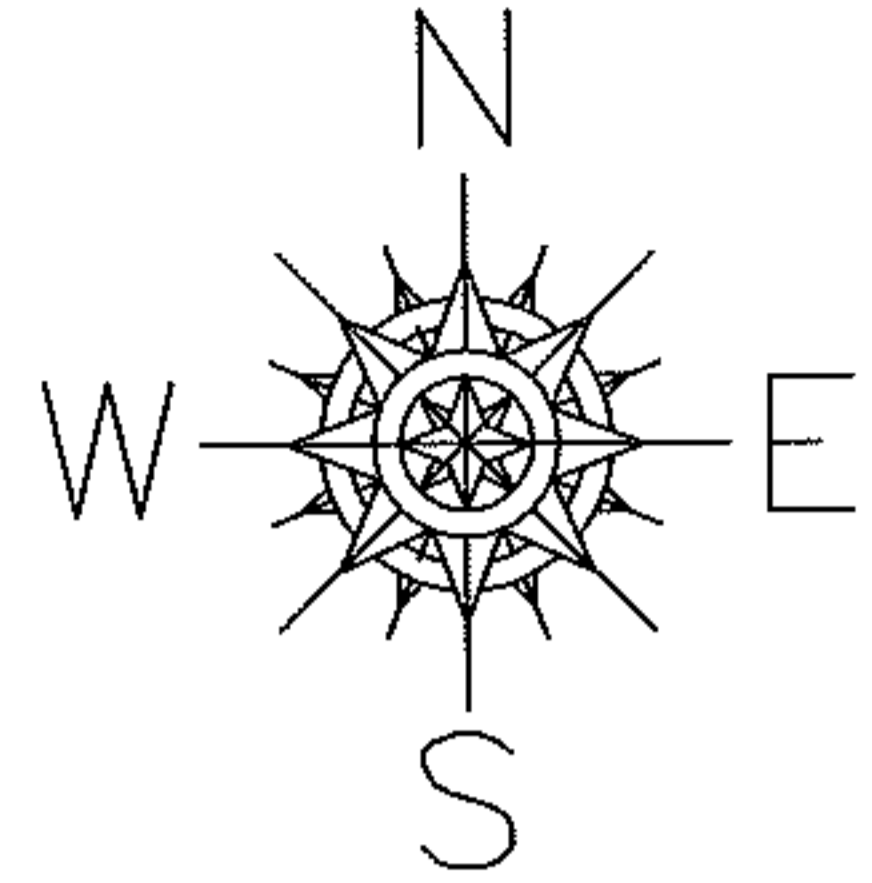

SPLITS/DEEDS PROCESSED

LORAIN COUNTY TAX MAP DEPARTMENT  
226 MIDDLE AVE. ELYRIA, OHIO

SURVEYED BY: RICHARD CARLSON

CLOSURE: 0.00 : 10.000

MAP PAGE(S): 07-00-025-D

APPROVED BY: JAH DATE: 6-19-09

SCALE: 1" = 100 PRIOR INSTRUMENT: DV 296/473