

RASTER

PARENT PARCEL: 07-00-047-000-052, -088
CHILD PARCEL: 07-00-047-000-113 THRU -115 07-00-048-000-062
STARTING POINT: O.L. OF 47, 48, 37 & 38

09-02708

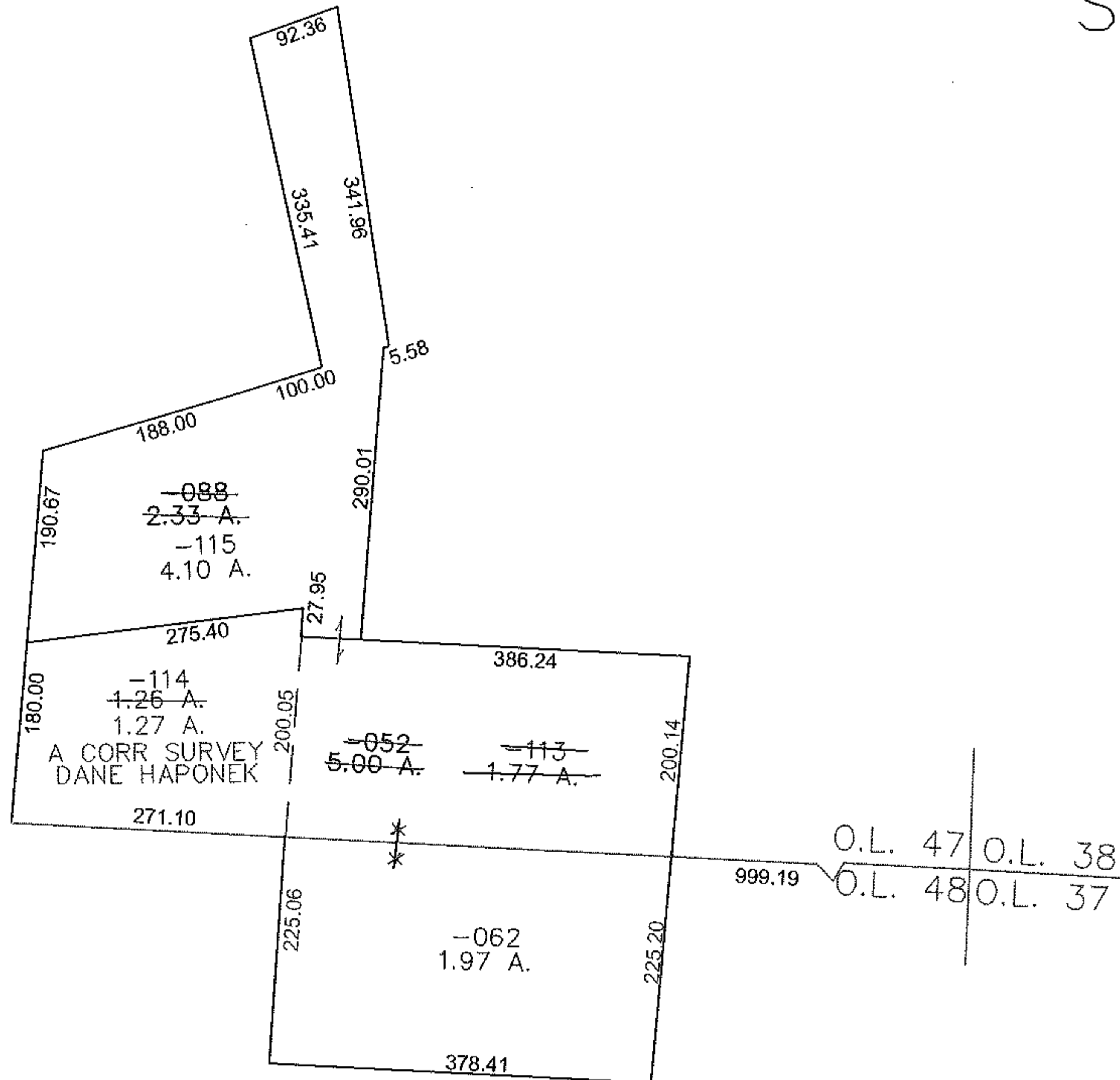
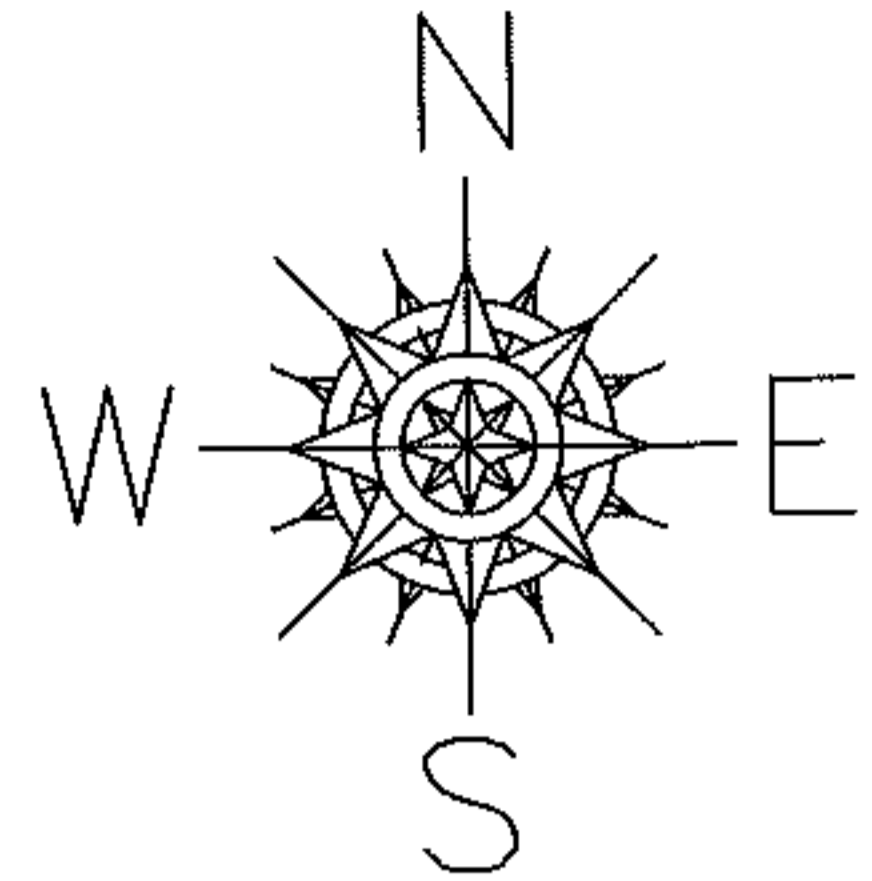

SPLITS/DEEDS PROCESSED

LORAIN COUNTY TAX MAP DEPARTMENT
226 MIDDLE AVE. ELYRIA, OHIO

SURVEYED BY: DANE HAPONEK
CLOSURE: 0.00 : 10,000
MAP PAGE(S): 07-00-047-D
APPROVED BY: JAH DATE: 06-17-09
SCALE: 1" = 200 PRIOR INSTRUMENT: OR 1437/26