

RASTER

PARENT PARCEL: 14-00-049-000-007

CHILD PARCEL: 14-00-049-000-020, -021

STARTING POINT: CENTERLINE OF QUARRY RD & HUGHES RD

09-02705

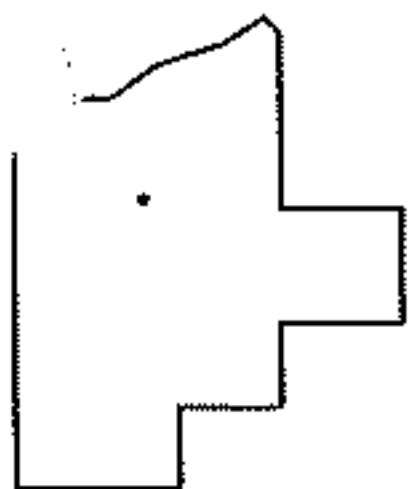
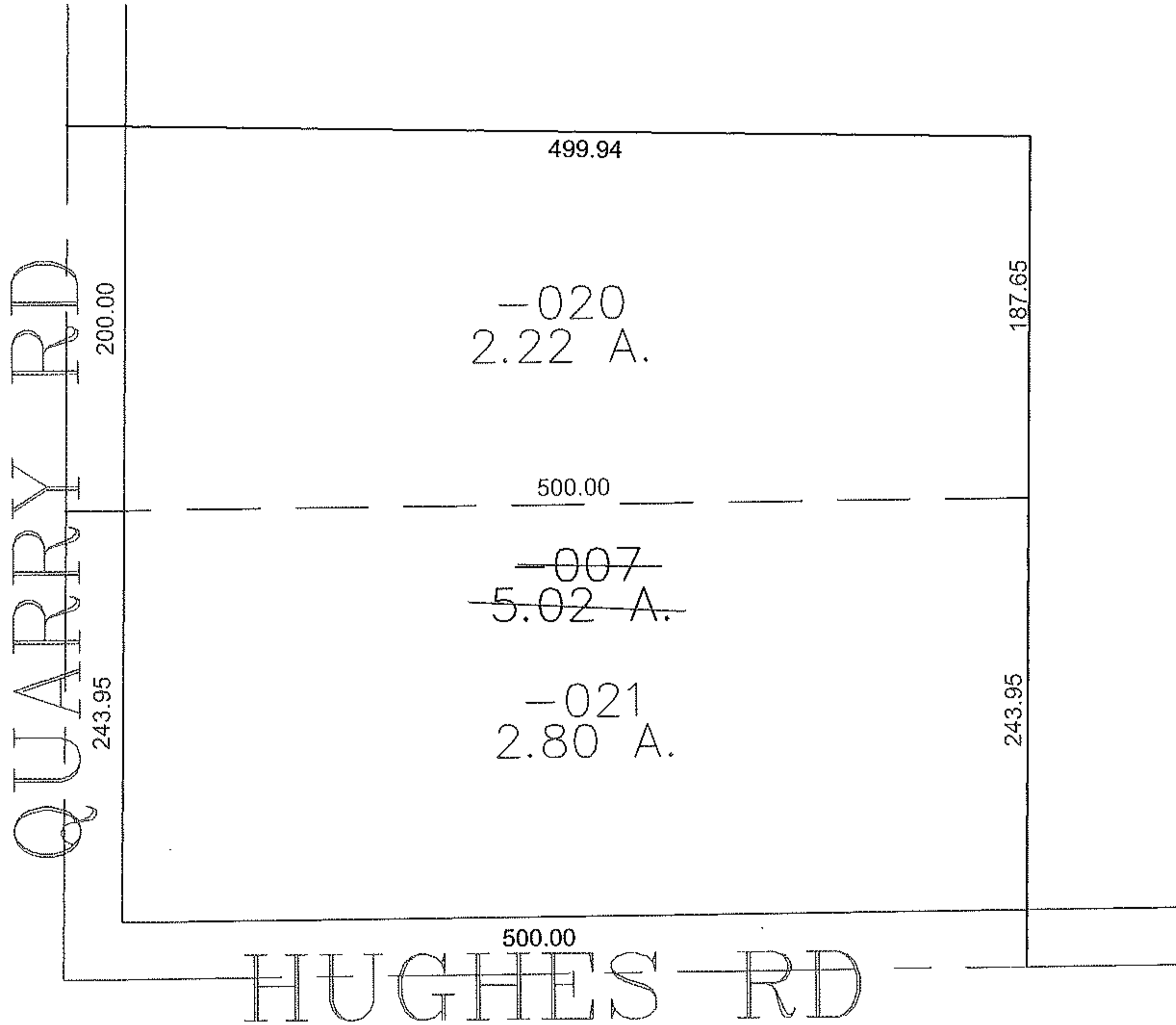
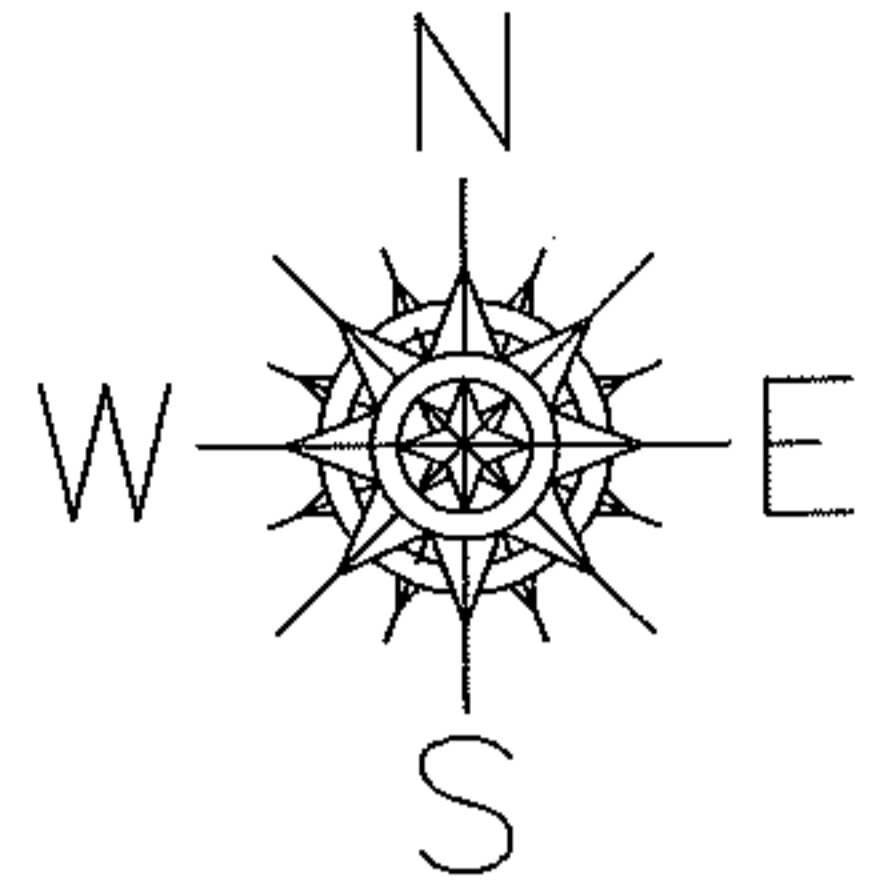

SPLITS/DEEDS PROCESSED

LORAIN COUNTY TAX MAP DEPARTMENT
226 MIDDLE AVE. ELYRIA, OHIO

SURVEYED BY: THOMAS SIMON

CLOSURE: 0.00 : 10,000

MAP PAGE(S): 14-A

APPROVED BY: JAH DATE: 6-8-09

SCALE: 1" = 100 PRIOR INSTRUMENT: 20060129321