

PARENT PARCEL: 10-00-004-123-023, -072, & -092
CHILD PARCEL: XX-XX-XXX-XXX-XXX
STARTING POINT: I.P. MON. BOX, CL OF FULLER RD. & CL OF GRAFTON RD.

13-02704-A

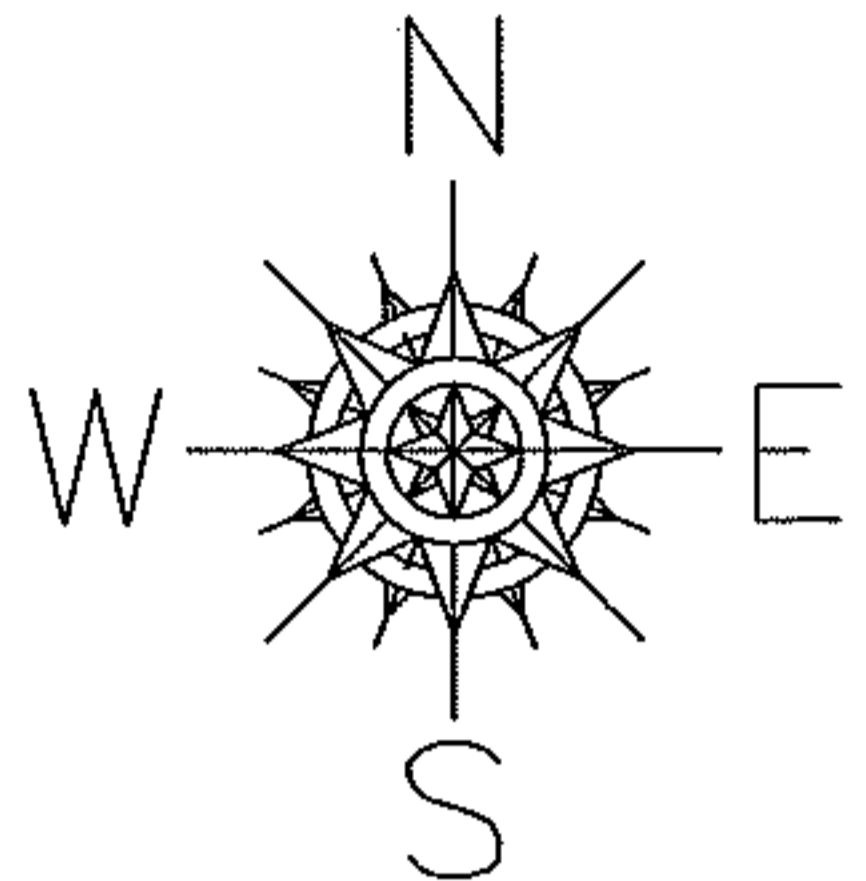

ACREAGE CORRECTION

10-00-004-123-023
~~0.74 A.~~
0.82 A.
CORR. PER SURV.
SEAN A. BOLAND

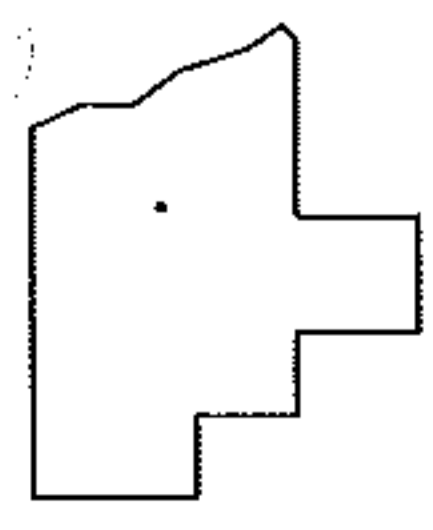
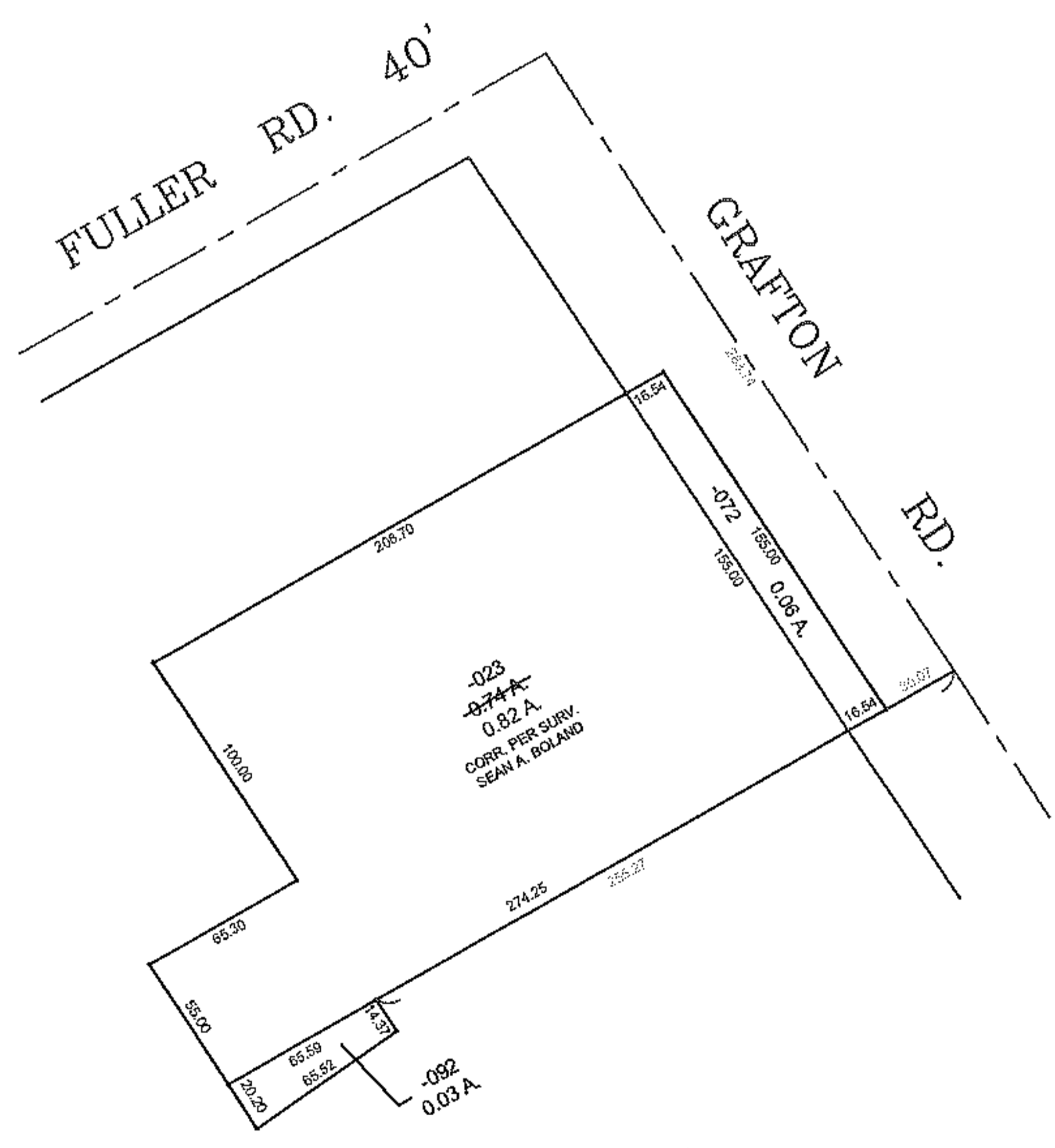

SPLITS/DEEDS PROCESSED
LORAIN COUNTY TAX MAP DEPARTMENT
226 MIDDLE AVE. ELYRIA, OHIO

SURVEYED BY: SEAN A. BOLAND
CLOSURE: 0.01 : 10.000
MAP PAGE(S): 10-00-004-B
APPROVED BY: TJS DATE: 4/18/13
SCALE: 1" = 100' PRIOR INSTRUMENT: 20130443876