

RASTER

PARENT PARCEL: ~~08-12-002-000-043, -033, -041, -040~~ 08-12-003-000-020, -013

CHILD PARCEL: 08-12-002-000-045 THRU -050 08-12-003-000-021 THRU -023

STARTING POINT: CENTERLINE OF BECKER RD & O.L. 2

09-02703

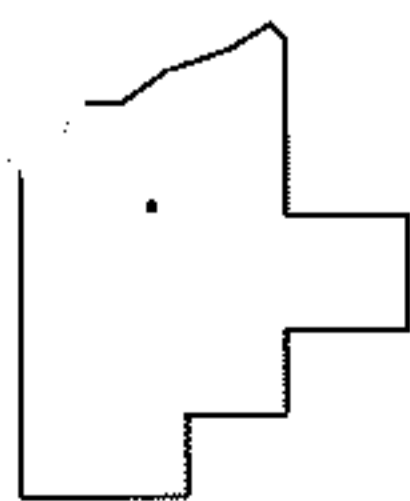
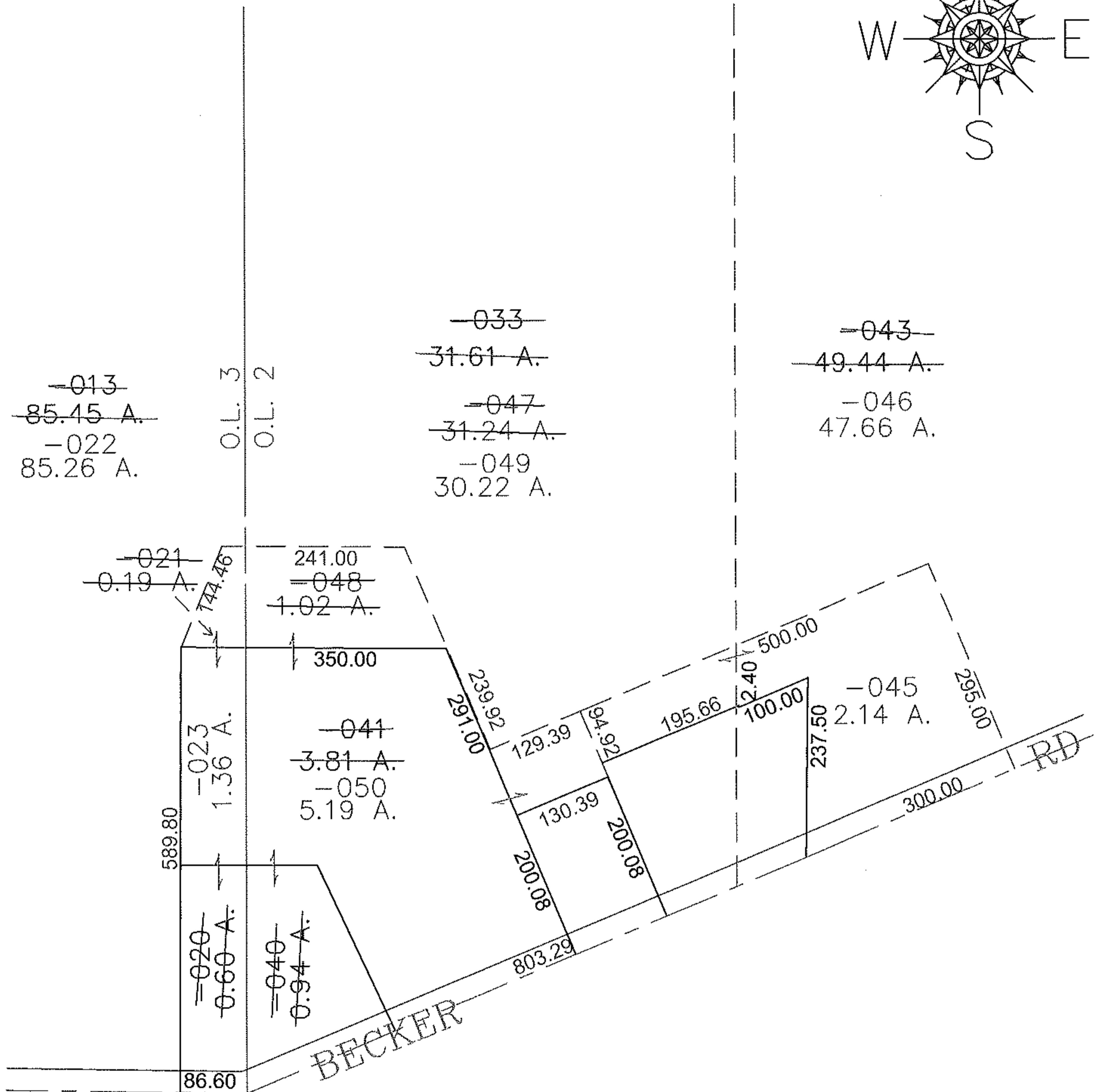
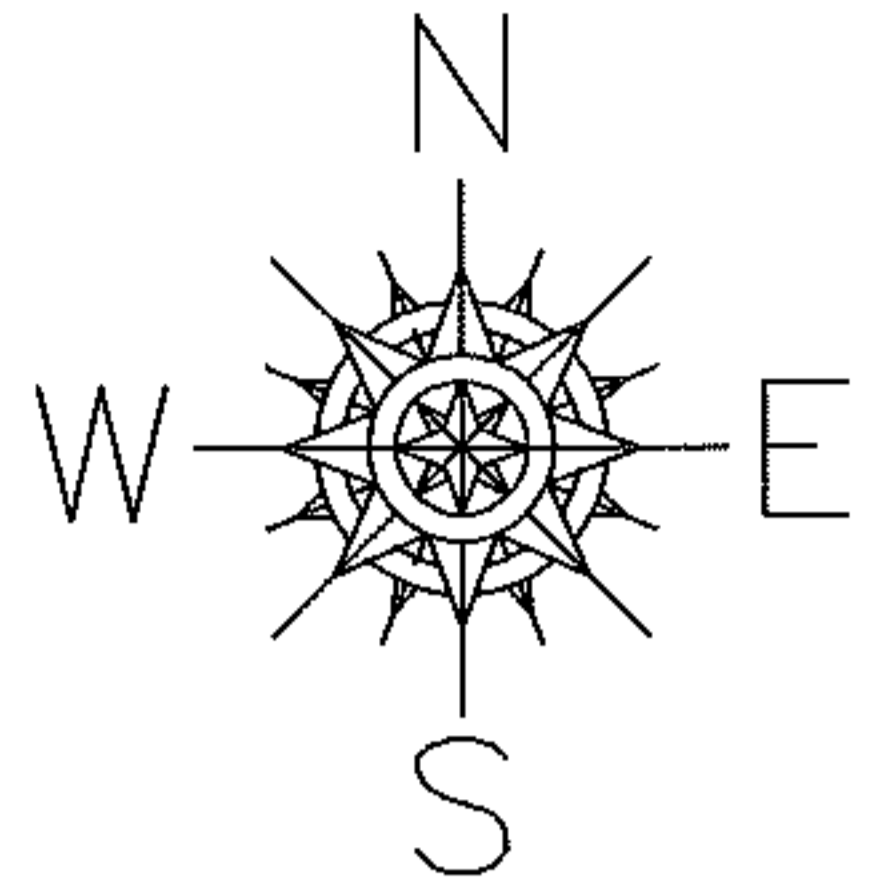

SPLITS/DEEDS PROCESSED
 LORAIN COUNTY TAX MAP DEPARTMENT
 226 MIDDLE AVE. ELYRIA, OHIO

SURVEYED BY: RICHARD A FREDRICKSON
 CLOSURE: 0.00 : 10,000
 MAP PAGE(S): 8-H
 APPROVED BY: JAH DATE: 5-26-09
 SCALE: 1" = 200' PRIOR INSTRUMENT: OR 61/745