

PARENT PARCEL: 04-00-016-103-069

CHILD PARCEL: XX-XX-XXX-XXX-XXX

STARTING POINT: I.P. MON. BOX FD, CL OF CHESTER RD. & CL OF CENTER RD.

13-02699-C

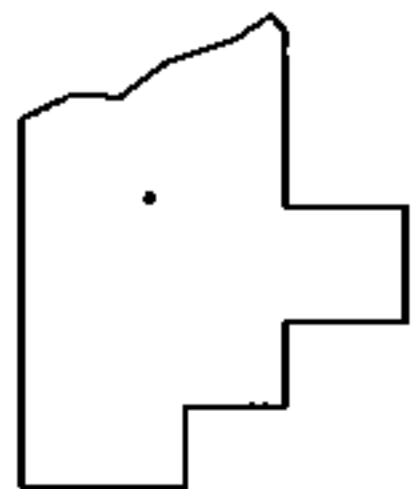
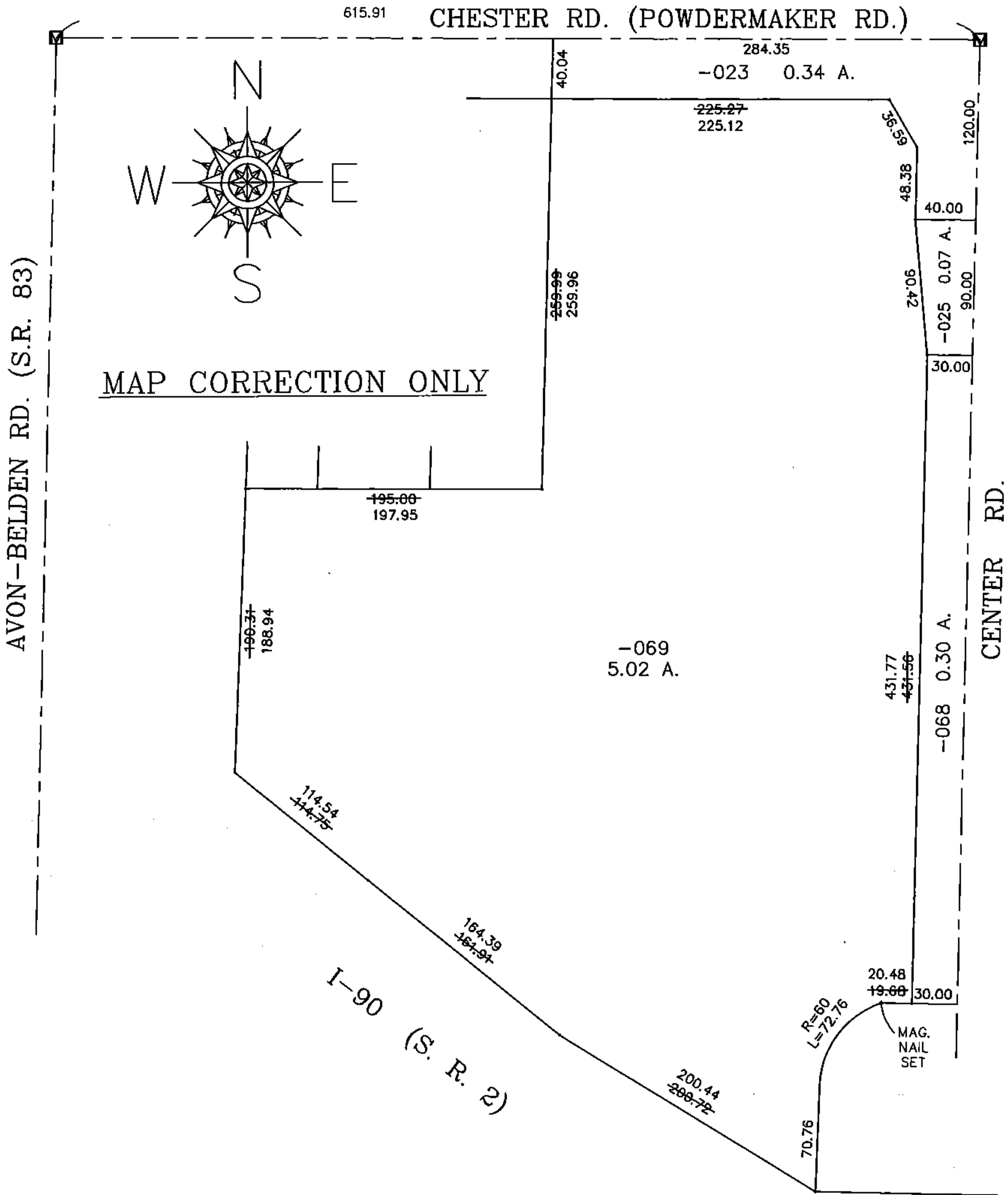

SPLITS/DEEDS PROCESSED

LORAIN COUNTY TAX MAP DEPARTMENT
226 MIDDLE AVE. ELYRIA, OHIO

SURVEYED BY: CHRISTOPHER J. DEMPSEY

CLOSURE: 0.02 : 10,000

MAP PAGE(S): 04-00-016-F

APPROVED BY: TJS DATE: 3/28/13

SCALE: 1"=100 PRIOR INST.: 20080247761