

RASTER

PARENT PARCEL: 11-00-050-000-010

CHILD PARCEL: 11-00-050-000-017 11-00-050-000-018

STARTING POINT: INT OF CENTERLINE OF JASON DRIVE AND AVON-BELDEN RD (ST. RT. 83)

NO. 09-02698

PLOT 1" = 200'

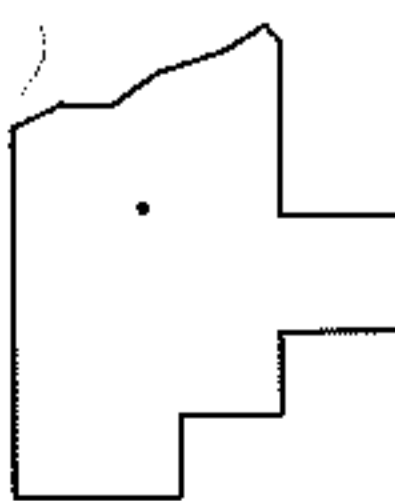
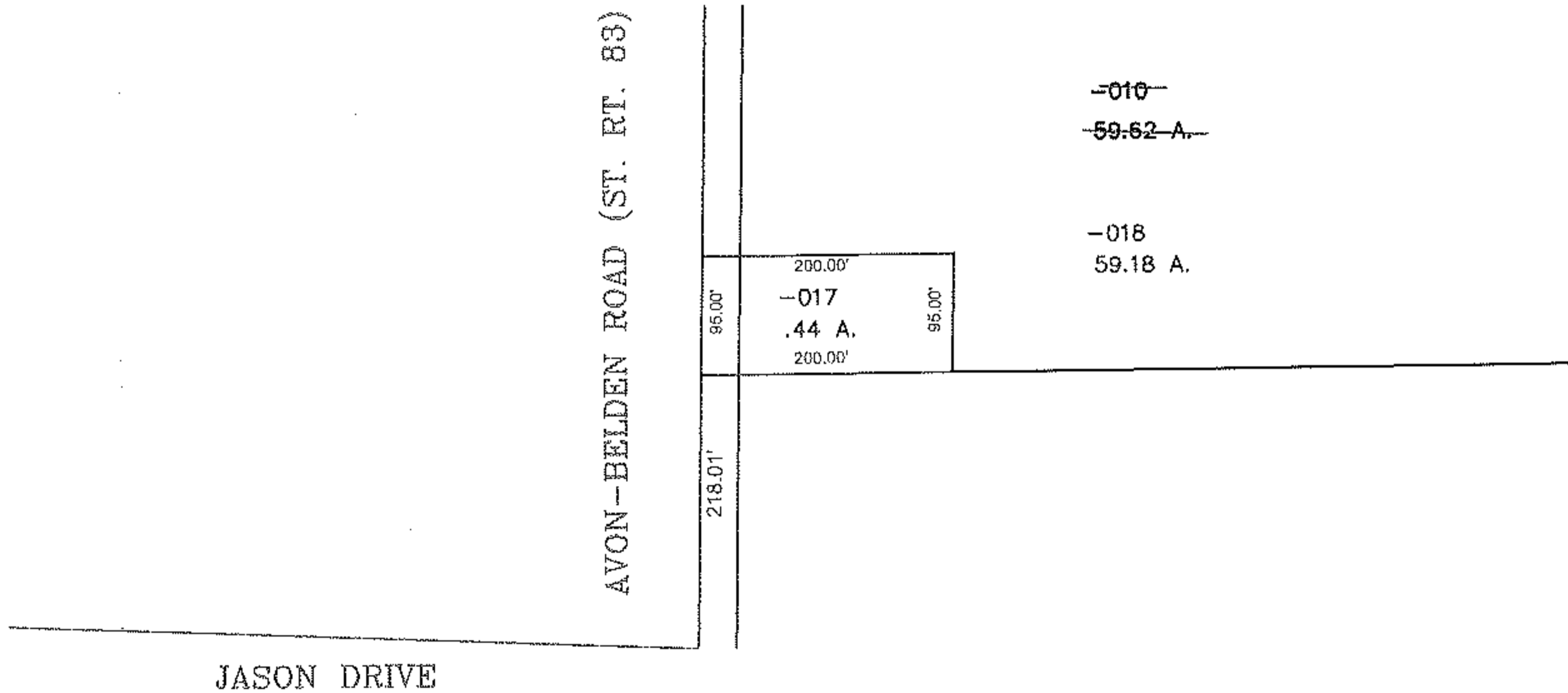
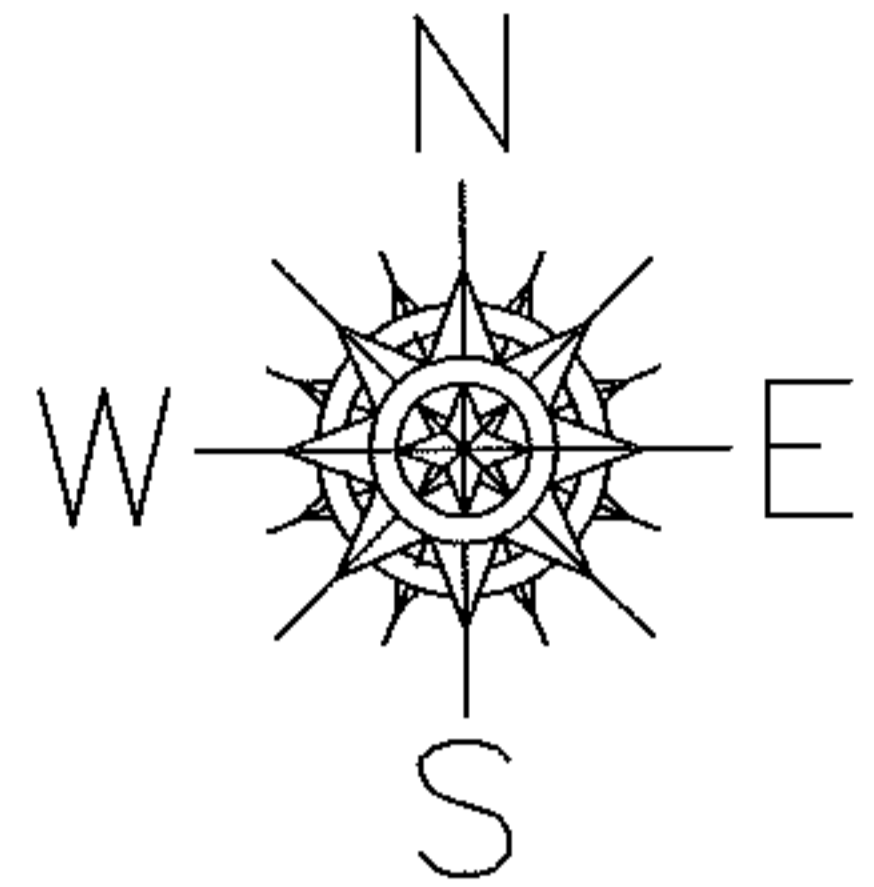

SPLITS/DEEDS PROCESSED
LORAIN COUNTY TAX MAP DEPARTMENT
 226 MIDDLE AVE. ELYRIA, OHIO

SURVEYED BY: THOMAS SIMON
 CLOSURE: 0.00: 10,000
 MAP PAGE(S): 11-C
 APPROVED BY: MBK DATE: 05-05-09
 SCALE: 1" = 200 PRIOR INSTRUMENT: 20050056746