

RASTER

PARENT PARCEL: 05-00-010-102-002

CHILD PARCEL: 05-00-010-102-061, 062

STARTING POINT: C/L OF ST. RT 113 AND WESTERLY LINE OF O.L. 10

NO. 09-02696

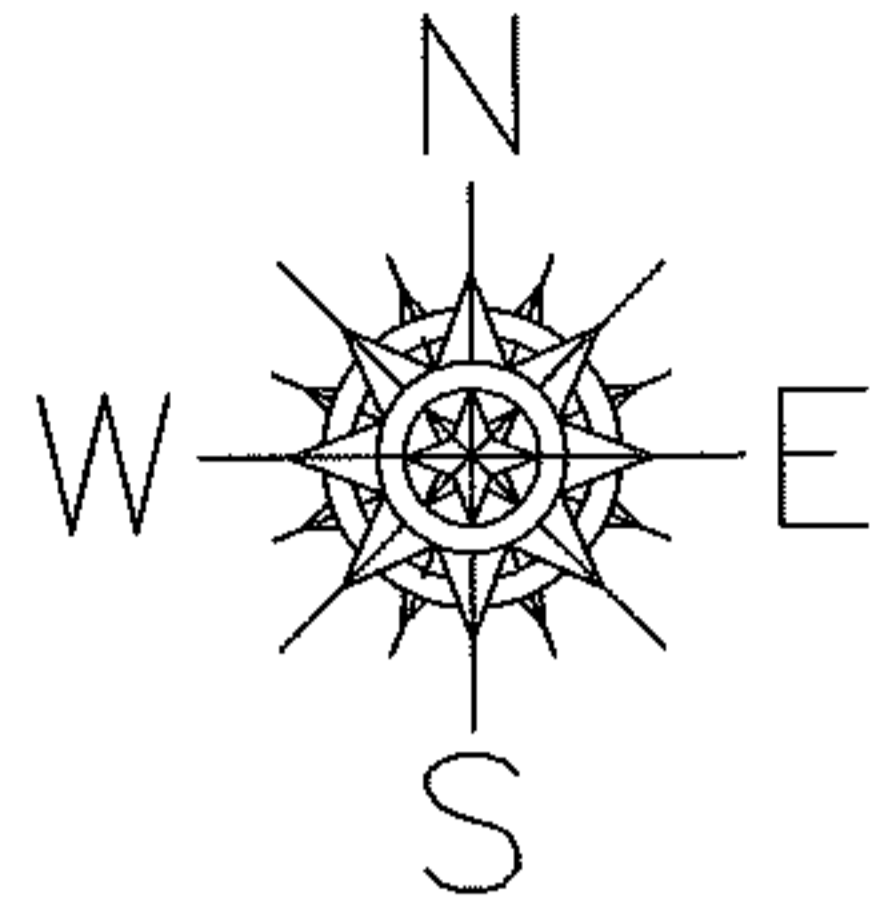

O.L. 91

O.L. 10

MILAN-ELYRIA ST. RT 113

MAPLE STREET

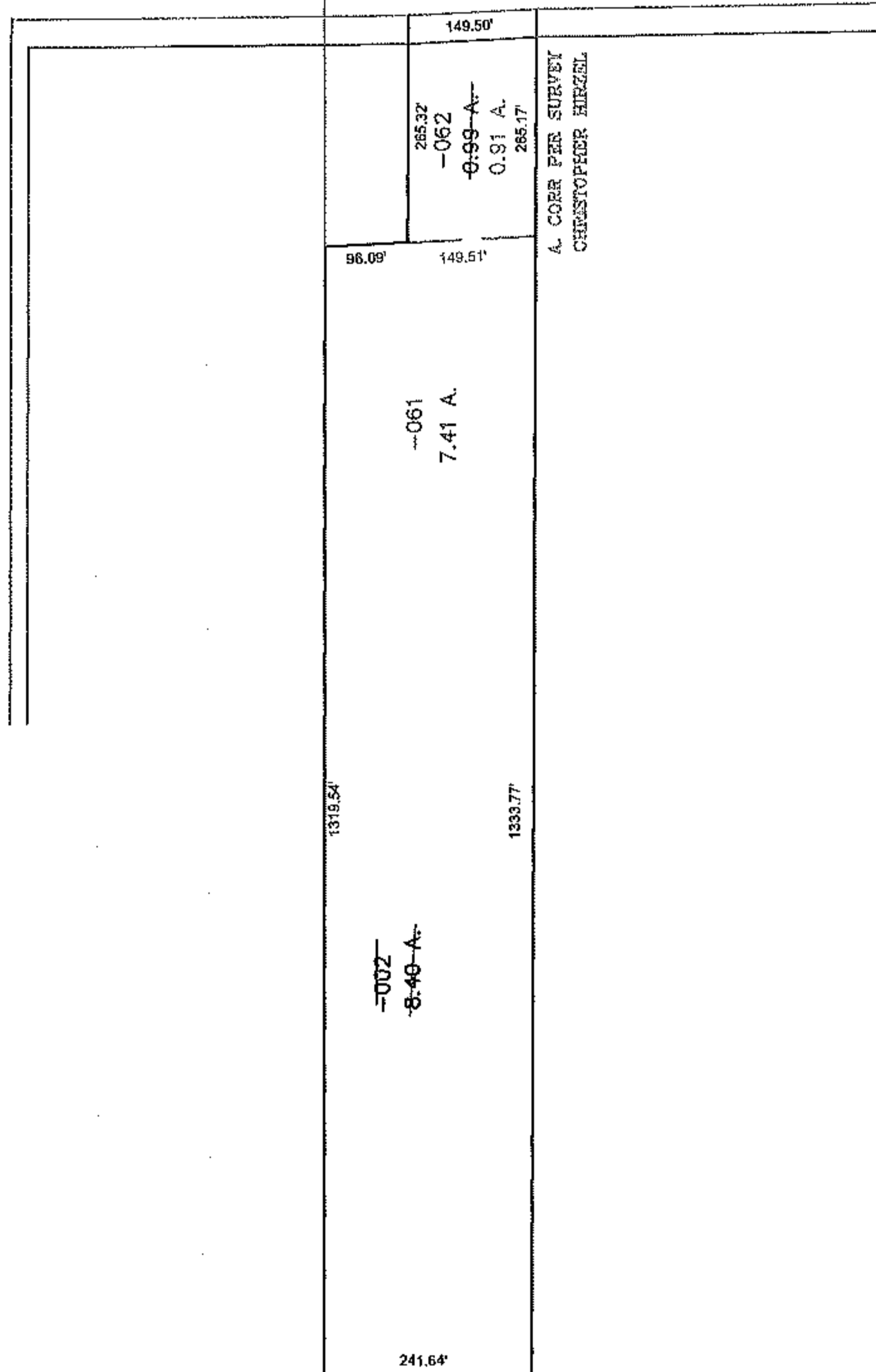

SPLITS/DEEDS PROCESSED

LORAIN COUNTY TAX MAP DEPARTMENT
226 MIDDLE AVE. ELYRIA, OHIO

SURVEYED BY: CHRISTOPHER HIRZEL

CLOSURE: 0.00:0000

MAP PAGE(S): 05-00-010-A

APPROVED BY: MBK DATE: 05/15/2009

SCALE: 1" = 300' PRIOR INSTRUMENT: 990645199