

See Valhalla Farms Folder - Filing Cabinet

RASTER

PARENT PARCEL: 10-00-024-000-108, -147

LD PARCEL: 10-00-024-000-209

STARTING POINT: CL OF BANKS RD. & EASTERLY EXTENTION OF VALKYRIES CIRCLE R.O.W.

09-02695

COMBINATION

- ~~10-00-024-000-108~~
- ~~4.10 A.~~
- ~~4.09 A.~~
- ~~10-00-024-000-147~~
- ~~49.33 A.~~
- 10-00-024-000-209
- 53.42 A.

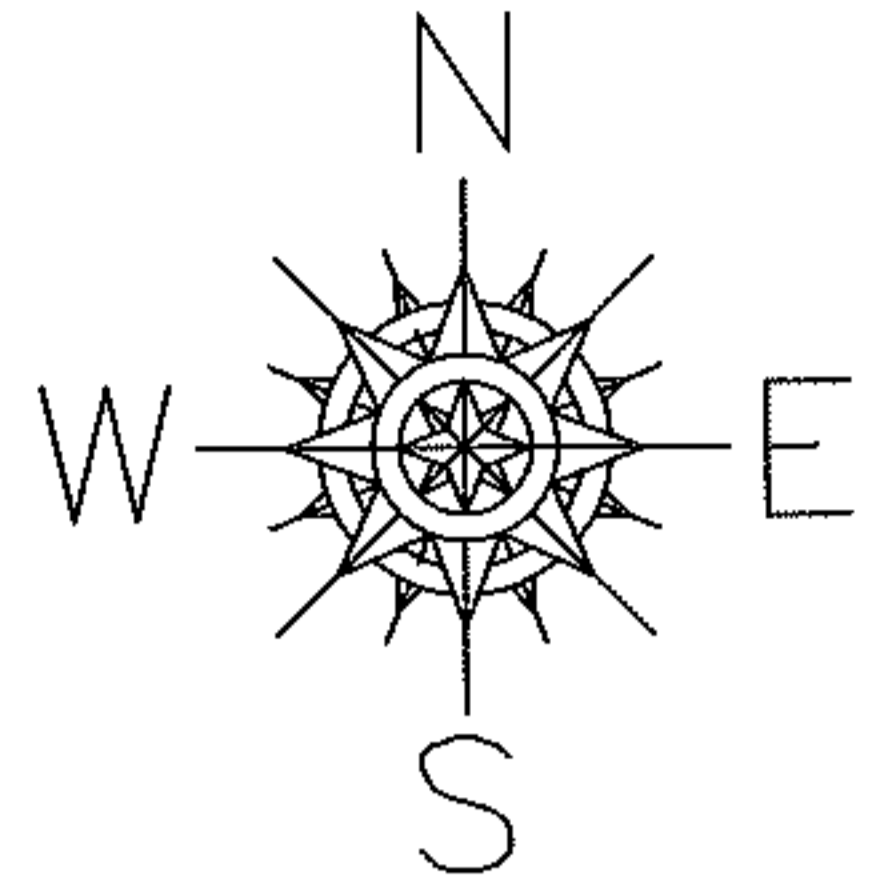

VACATION OF VALHALLA FARMS SUBDIVISION S/L 1, 2, 3, & 4

PER O.R. 698/287

VALKYRIES CIRCLE DEDICATION IS ALL THAT IS LEFT OF VALHALLA FARMS SUB.

10-00-024-900-001  
2.88 A.

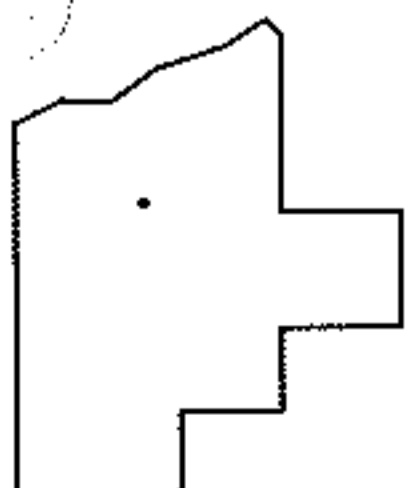
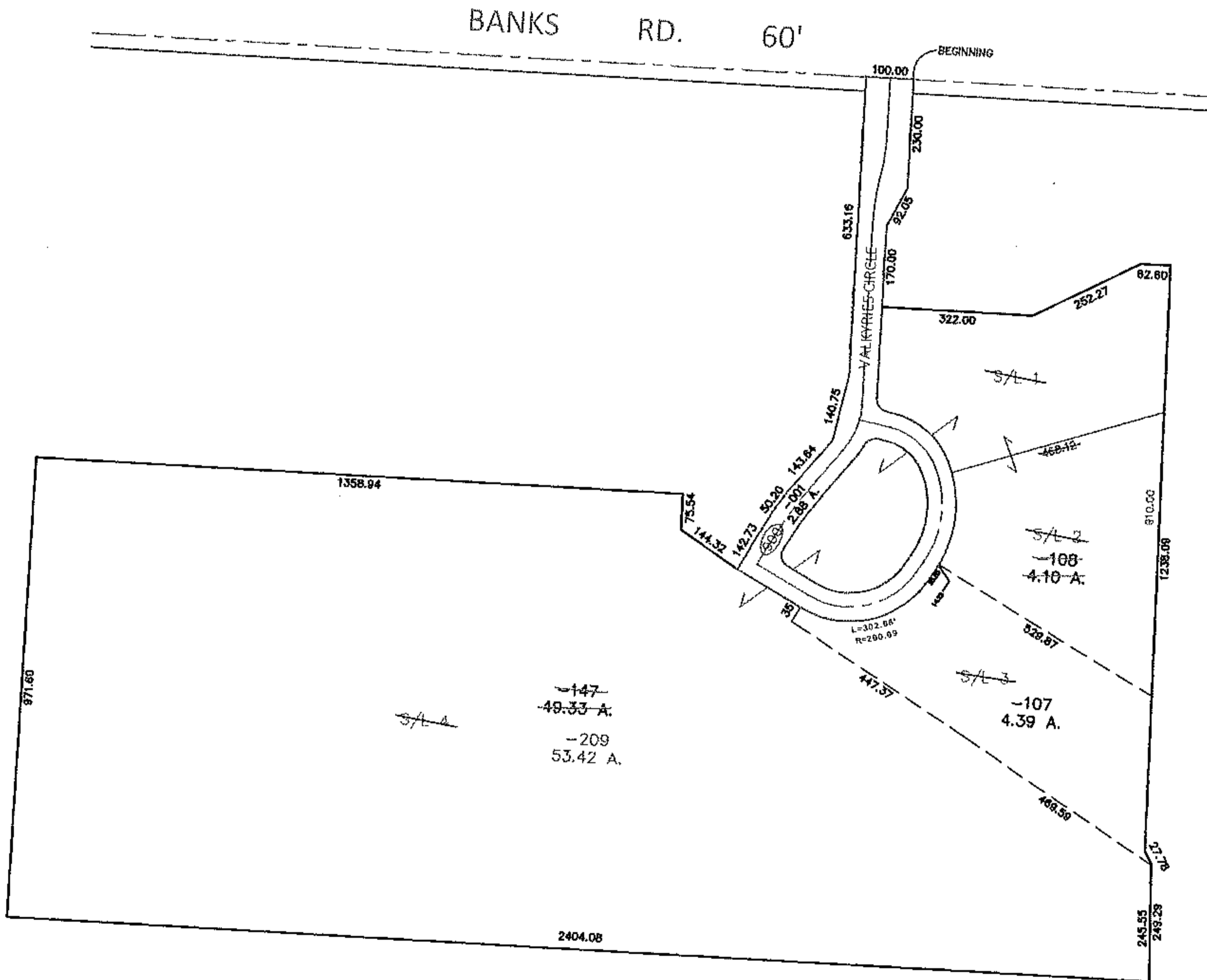

SPLITS/DEEDS PROCESSED

LORAIN COUNTY TAX MAP DEPARTMENT  
226 MIDDLE AVE. ELYRIA, OHIO

SURVEYED BY: KS ASSOC.  
 CLOSURE: 1 : 10,000  
 MAP PAGE(S): 10-00-024-B, E, F  
 APPROVED BY: TJS DATE: 4/28/09  
 SCALE: 1" = 400 PRIOR INST.: 20080278974