

RASTER

PARENT PARCEL: 09-00-042-000-005, -004 09-00-043-000-034

CHILD PARCEL: 09-00-042-000-010 THRU -013

STARTING POINT: CENTERLINE OF QUARRY RD & GARFIELD RD

09-02691

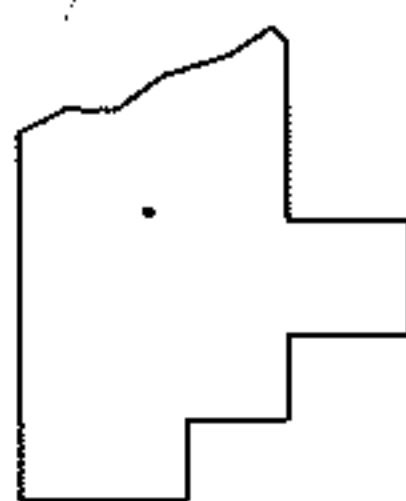
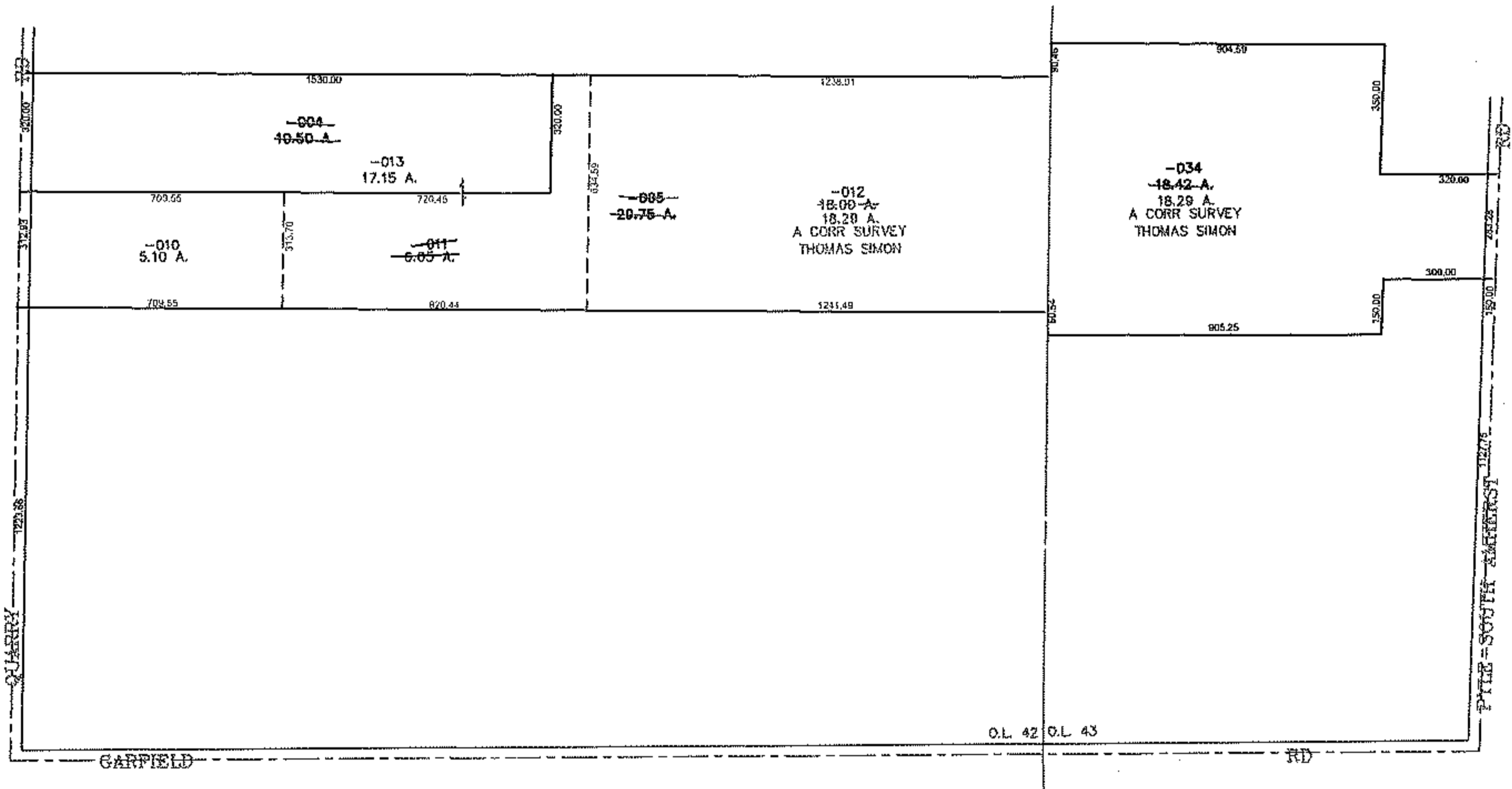
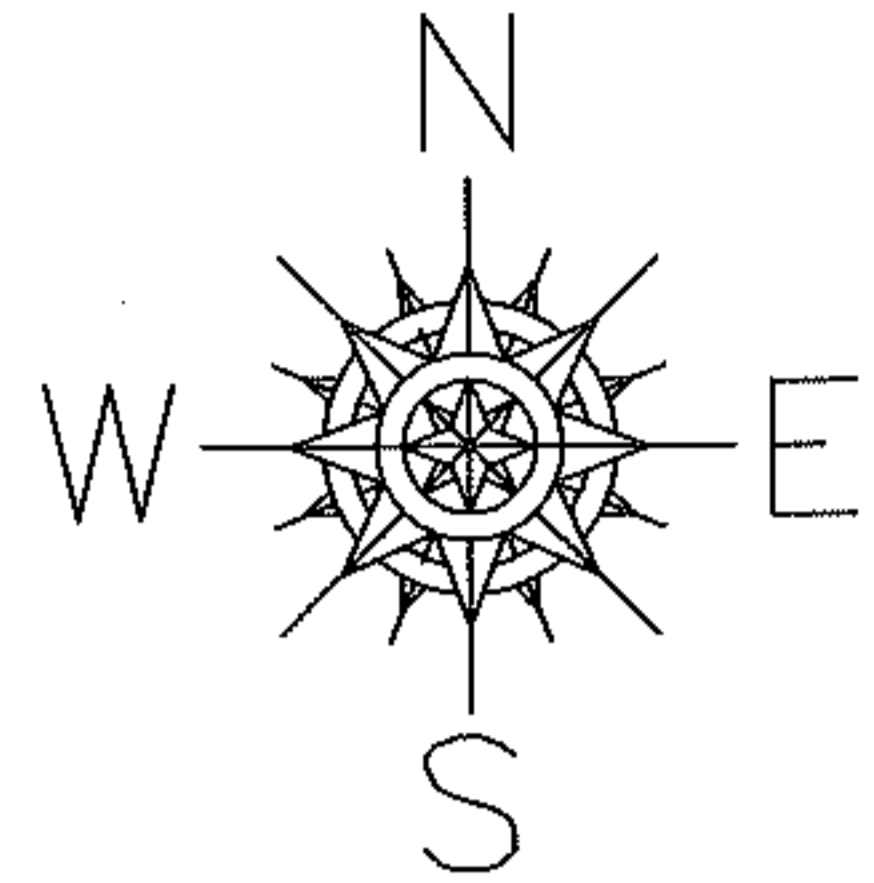

SPLITS/DEEDS PROCESSED

LORAIN COUNTY TAX MAP DEPARTMENT
226 MIDDLE AVE. ELYRIA, OHIO

SURVEYED BY: THOMAS SIMON
CLOSURE: 0.00 : 10,000
MAP PAGE(S): 09-00-042-A, B
APPROVED BY: JAH DATE: 4-29-09
SCALE: 1" = 600 PRIOR INSTRUMENT: 20070225900