

RASTER

PARENT PARCEL: 01-00-045-000-042, -011, -027

CHILD PARCEL: 01-00-045-000-043 THRU -046

STARTING POINT: CENTERLINE OF VERMILION RD & NORTH RIDGE RD

09-02690

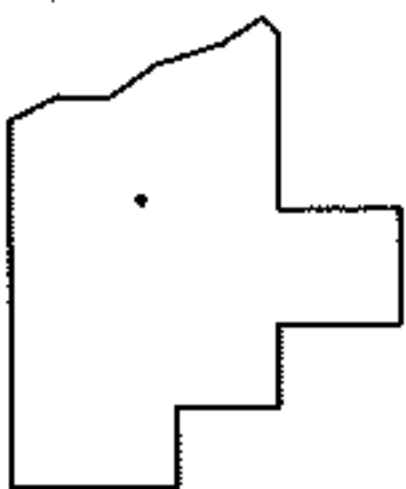
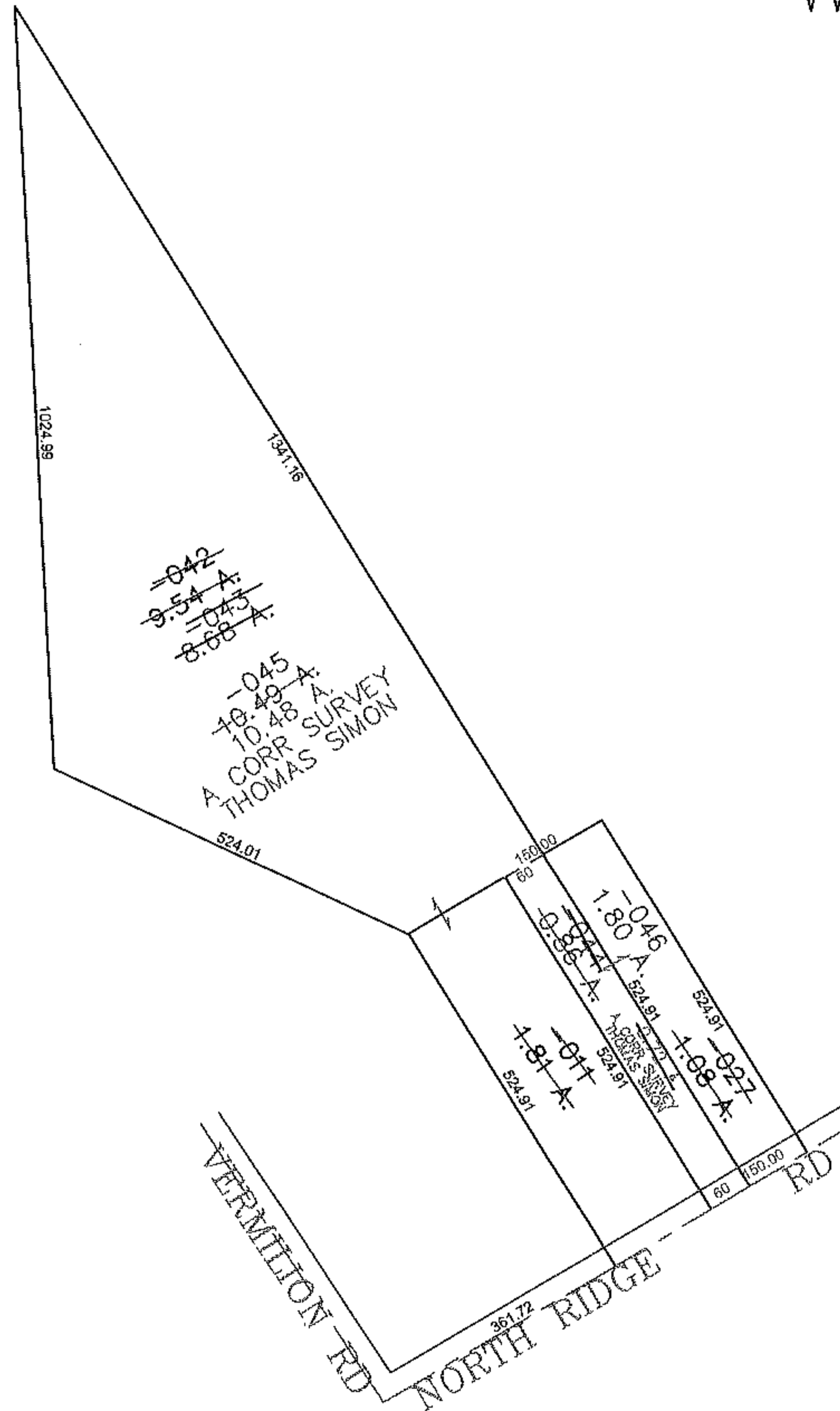
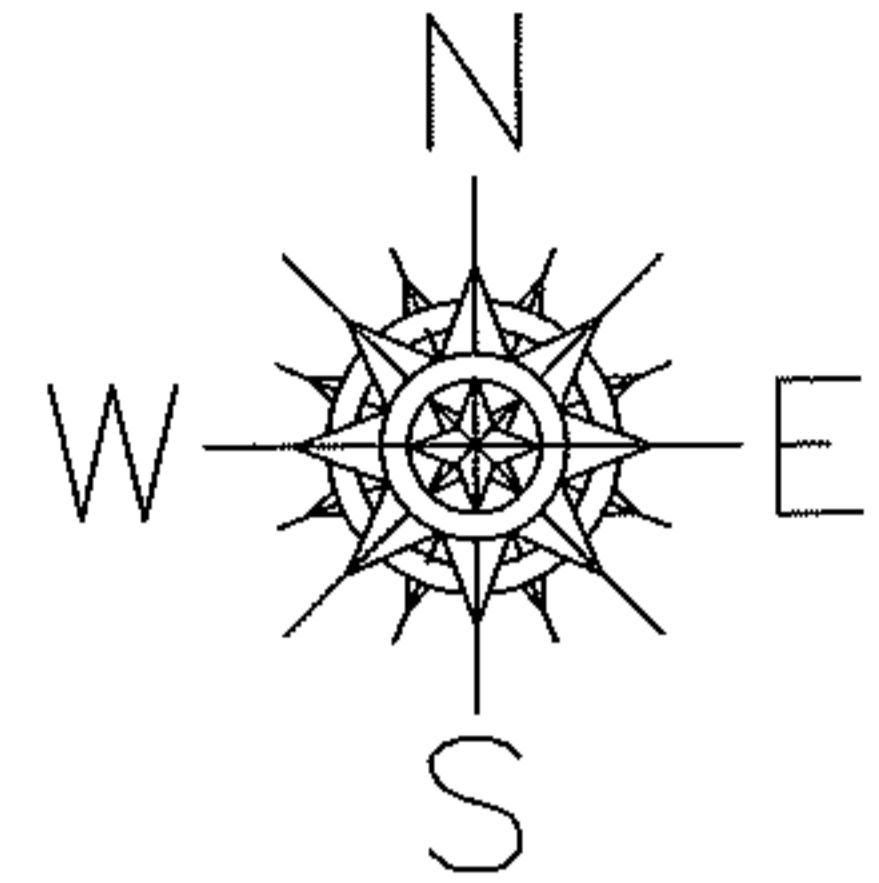

SPLITS/DEEDS PROCESSED
LORAIN COUNTY TAX MAP DEPARTMENT
226 MIDDLE AVE. ELYRIA, OHIO

SURVEYED BY: THOMAS SIMON
CLOSURE: 0.00 : 10.000
MAP PAGE(S): 01-00-045-A
APPROVED BY: JAH DATE: 4-28-09
SCALE: 1" = 300 PRIOR INSTRUMENT: OR 793/14