

PARENT PARCEL: 03-00-106-116-004, -005, -006

CHILD PARCEL: _____

13-02690-A

STARTING POINT: INTERSECTION OF EAST LINE OF WOODWARD AVE. AND NORTH LINE OF FULTON RD.

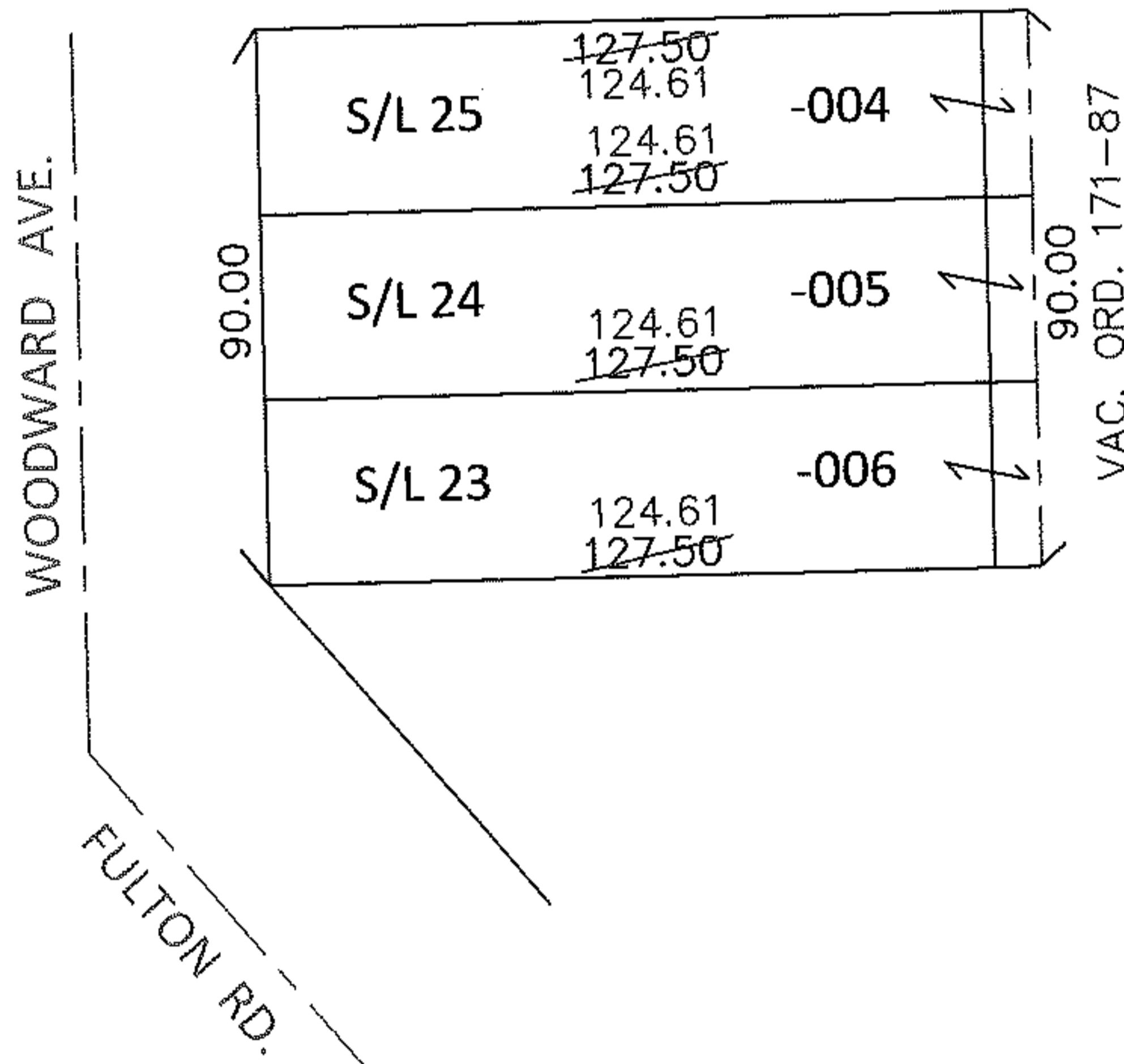
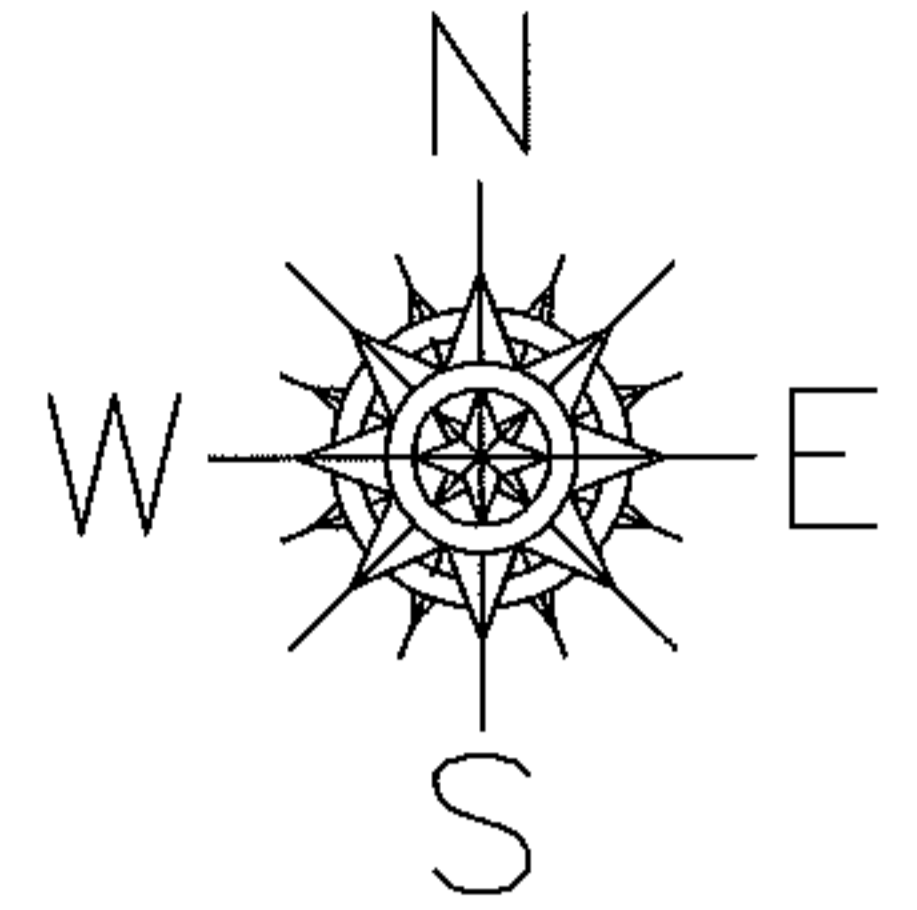

DEPTH CORRECTION

03-00-106-116-004	03-00-106-116-005	03-00-106-116-006
124.61	124.61	124.61
30 X 127.50	30 X 127.50	30 X 127.50

PER SURV. BY D.HAYWOOD

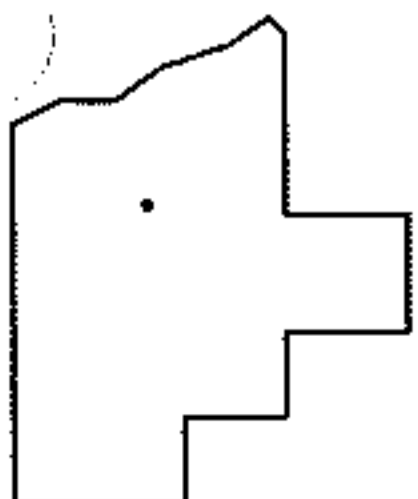

SPLITS/DEEDS PROCESSED

LORAIN COUNTY TAX MAP DEPARTMENT
226 MIDDLE AVE. ELYRIA, OHIO

SURVEYED BY: DALE R. HAYWOOD

CLOSURE: .00:10,000

MAP PAGE(S): 3-00-106-B

APPROVED BY: RRM DATE: 3-19-13

SCALE: 1"= 50' PRIOR INST.: 20110373519