

RASTER

PARENT PARCEL: 04-00-001-102-069

CHILD PARCEL: 04-00-001-102-107,-108

STARTING POINT: CENTERLINE OF DETROIT RD & CASE RD

09-02687

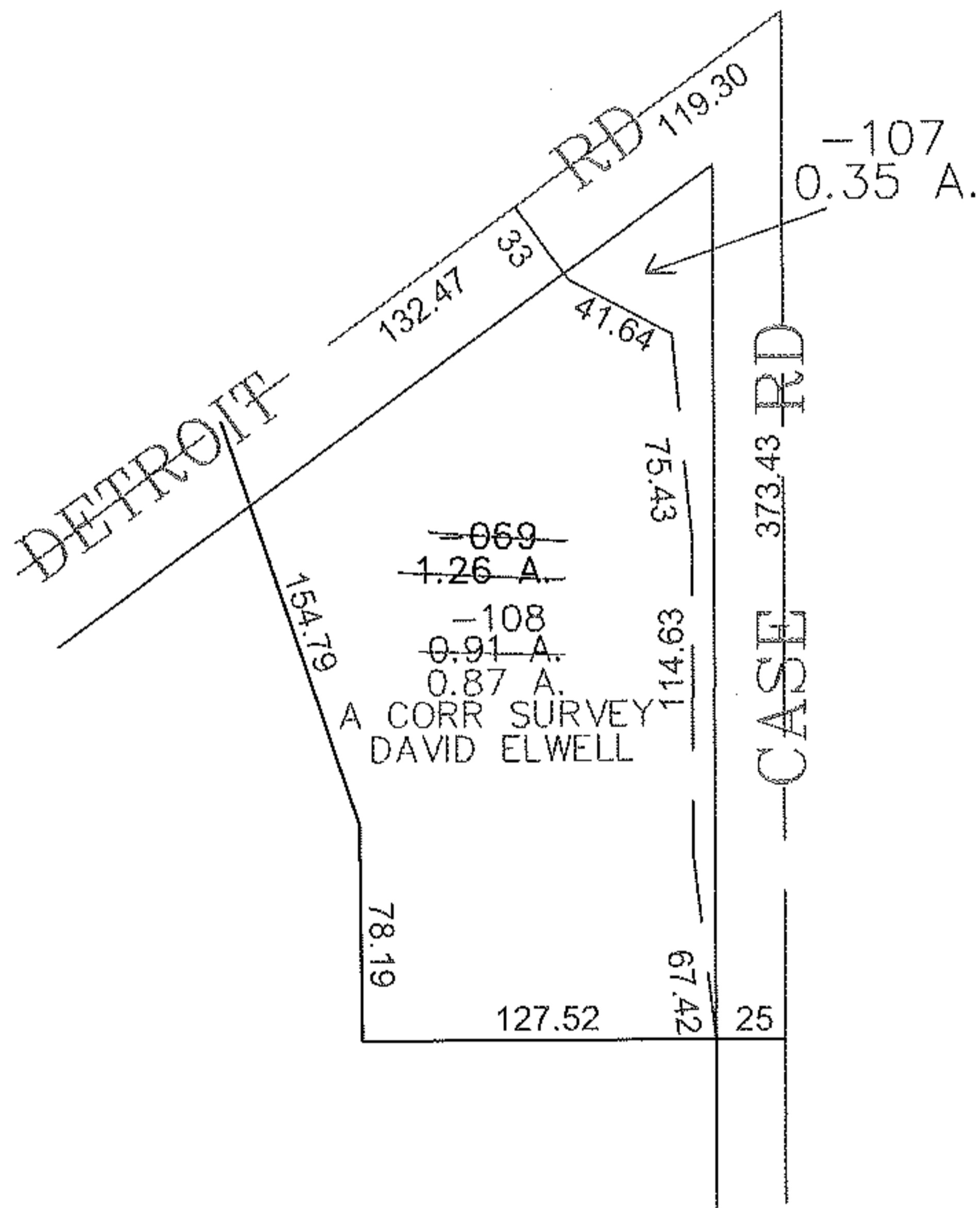
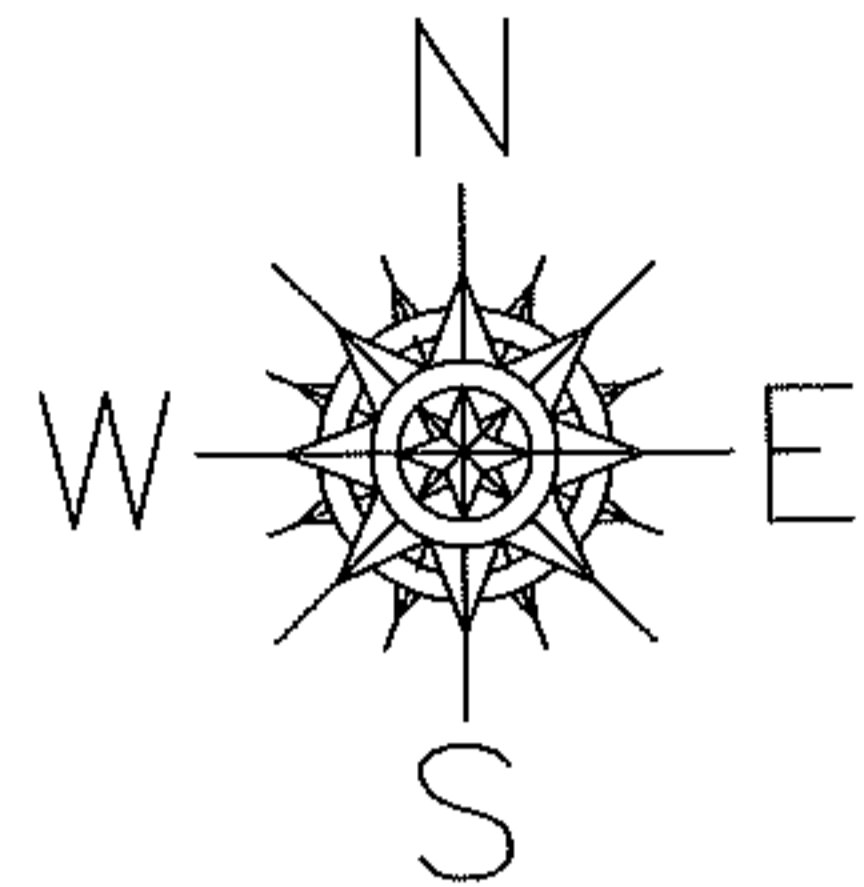

SPLITS/DEEDS PROCESSED

LORAIN COUNTY TAX MAP DEPARTMENT  
226 MIDDLE AVE. ELYRIA, OHIO

SURVEYED BY: DAVID ELWELL

CLOSURE: 0.00 :10.000

MAP PAGE(S): 04-00-001-A

APPROVED BY: JAH DATE: 4-24-09

SCALE: 1"= 100 PRIOR INSTRUMENT: DV 644/373