

RASTER

PARENT PARCEL: 07-00-045-110-060, -062 07-00-046-107-009, 013, 015, 016

CHILD PARCEL: 07-00-045-110-105, 07-00-046-107-020

STARTING POINT: CENTERLINE OF CENTER RIDGE RD & CASE RD.

09-02685

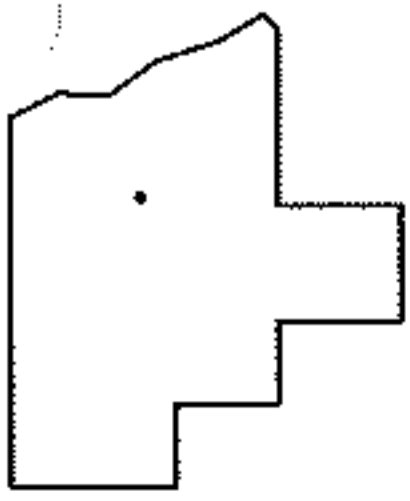
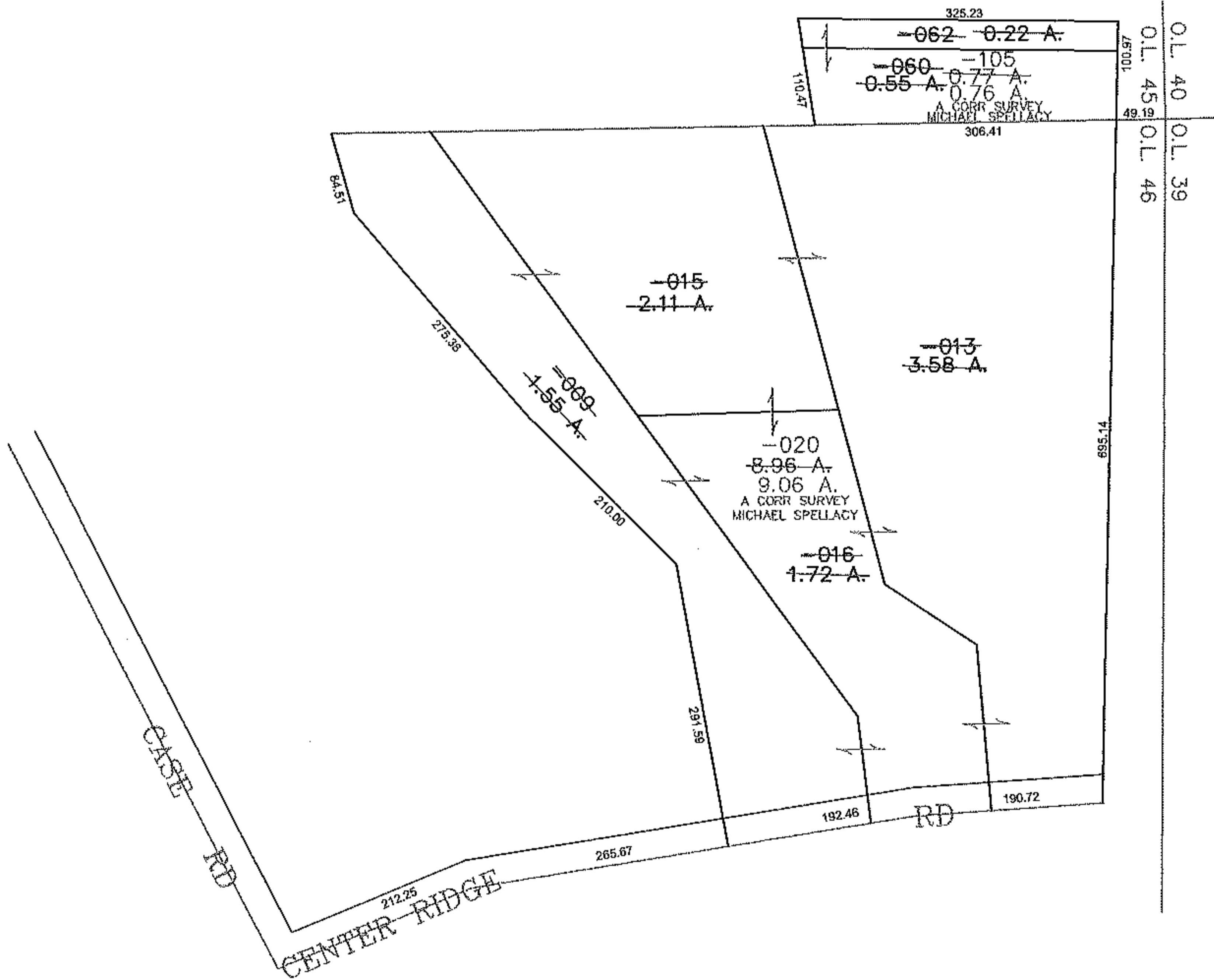
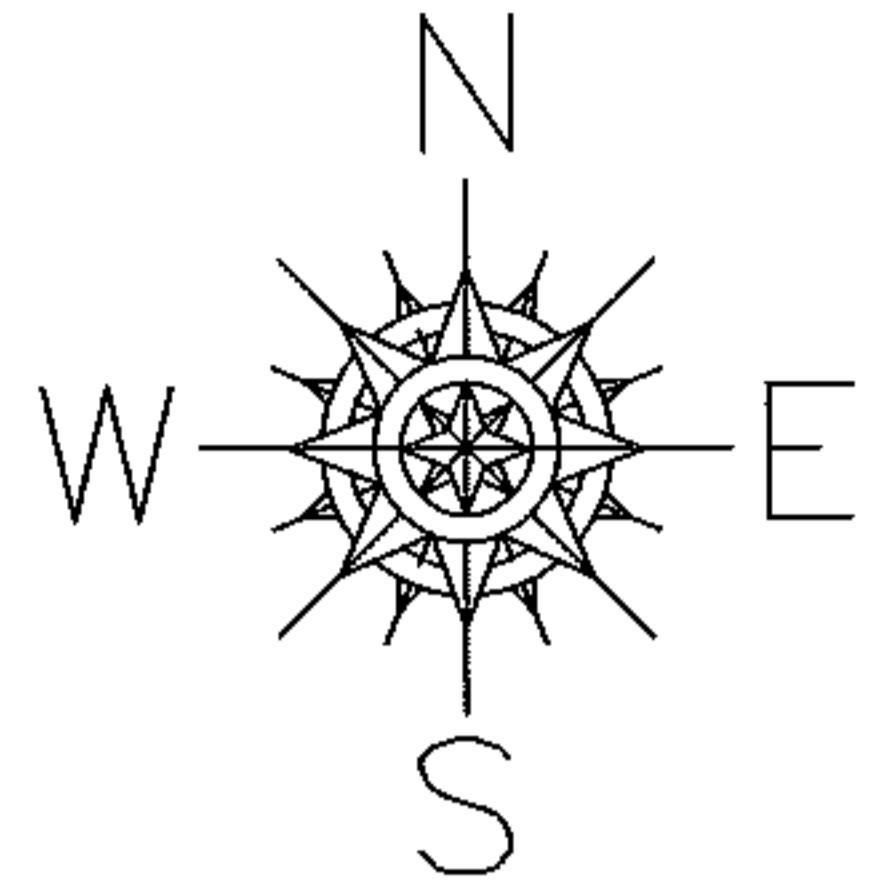

SPLITS/DEEDS PROCESSED
 LORAIN COUNTY TAX MAP DEPARTMENT
 226 MIDDLE AVE. ELYRIA, OHIO

SURVEYED BY: MICHAEL SPELLACY
 CLOSURE: 0.00 : 10,000
 MAP PAGE(S): 07-00-045-D, 07-00-046-B
 APPROVED BY: JAH DATE: 4-14-09
 SCALE: 1" = 200 PRIOR INSTRUMENT: DV 1351/964