

RASTER

PARENT PARCEL: 04-00-011-107-170, -161, -169, -064, -179

CHILD PARCEL: 04-00-011-107-213 THRU -221

STARTING POINT: CENTERLINE OF DETROIT RD & LONG RD

09-02684

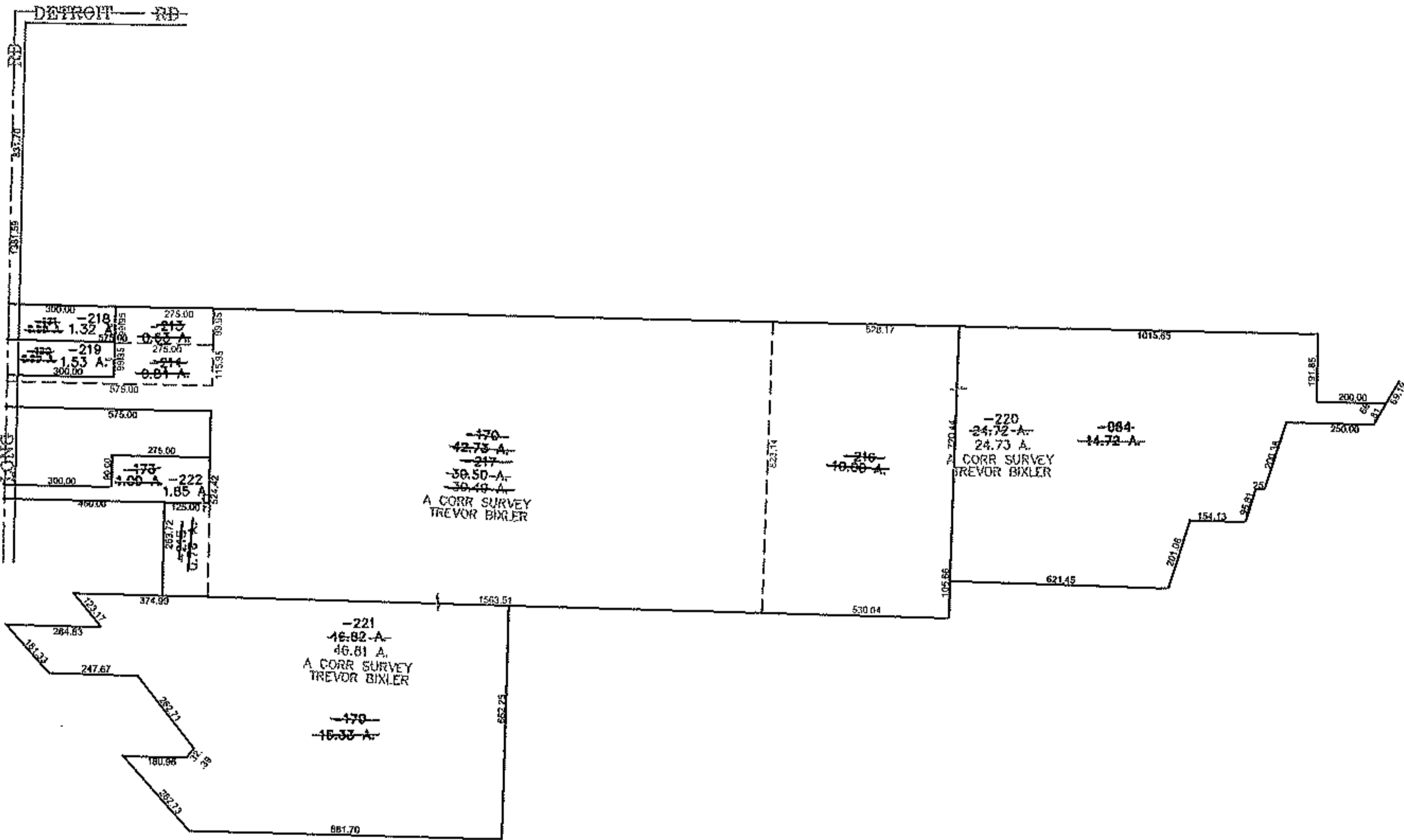
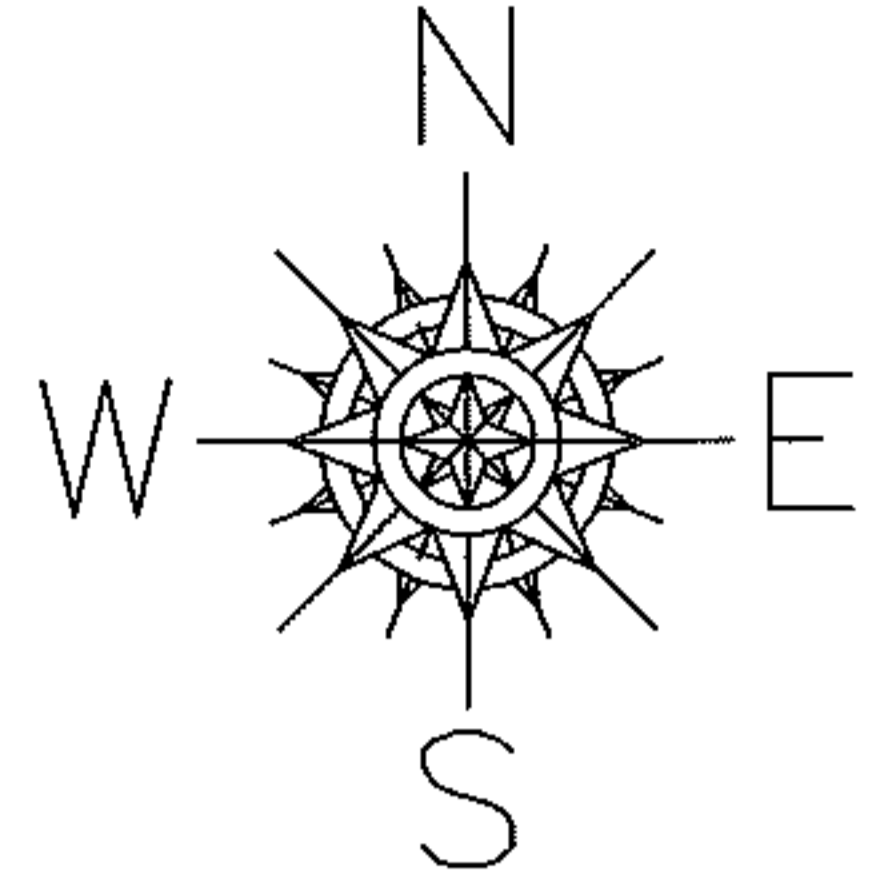

SPLITS/DEEDS PROCESSED

LORAIN COUNTY TAX MAP DEPARTMENT
226 MIDDLE AVE. ELYRIA, OHIO

SURVEYED BY: TREVOR BIXLER

CLOSURE: 0.00 : 10.000

MAP PAGE(S): 04-00-011-F

APPROVED BY: JAH DATE: 4-15-09

SCALE: 1" = 600 PRIOR INSTRUMENT: OR 1164/402